

Bergen Family Center

FRIENDS OF THE FAMILY ANNUAL REPORT FOR THE YEAR 2006

helping families through counseling and services since 1898



Bergen Family Center began in 1898 as a program of the Englewood Woman's Club. In the early 20th century we underwent several mergers, including in 1912 under the leadership of Board President Dwight Morrow, becoming the Civic Association. By 1922, the Civic Association merged with "Memorial House," a neighborhood center for Italian immigrants, to become the Social Service Federation. In those early days, the Civic Association created the Urban League for Bergen County (1917) and what was to become Bergen Regional Medical Center (1918).

During the "Great Depression," we pioneered what is now the national school lunch program, and provided a free early childhood program donated by Elisabeth Morrow and her friends. After World War II, family counseling was added in a storefront on Palisade Avenue and the "Memorial House" facility provided the baby boom children with culturally enriching activities such as music, dance, sports, recreation and socialization under the watchful eye of nurturing professionals and volunteers.

By 1962, the demand for counseling was so great that the Social Service Federation separated the counseling division into an independent agency. Within 5 years, that agency, Family Services of Bergen County, moved to Hackensack and became a leader in innovative services including advocating against elder abuse, counseling crime victims, providing legal advocacy and counseling for HIV/AIDS patients, and partnering with the Family Court. Within five years the "Memorial House" building had to be shut permanently due to irreparable conditions. It was replaced in 1971 by the current facility, known as "Community House," and continued to serve as the neighborhood center.

For more than thirty years after the separation, the collaboration was strong between the two agencies. In 1980, they partnered to create Liberty House a group home for troubled adolescent boys. In 1997, the two organizations agreed to join together and in 2002 selected the new name and logo, "Bergen Family Center." We are proud to say we are as "strong as the oak tree," which enhances our name.

Today, Bergen Family Center serves over 3,400 unduplicated clients annually, with a budget of

\$4.5M and a staff of one hundred and thirty with eighty-five full time equivalents. Our programs are administered through three major divisions: Children Services, Eldercare and Counseling with clients spanning the age from babies to frail elderly in their 90's. Clients reside in forty-seven of Bergen's towns and are primarily from low-income families.

Recent highlights include the creation of new programs for teenagers. THE ZONE is a new drop-in center and school-based youth services program on the Dwight Morrow and Academies Campus. The Memorial House Alumni Association is an early evening teen center which utilizes our Armory Street location. These complement our existing Englewood Coalition for Adolescent Health.

We strive to have exemplary programs. In collaboration with the Englewood Public School District, our Reggio Emilia inspired Pre-K program won both the New Jersey Department of Education's Best Practice Award, and the Governor's Office Award. Corporate and Foundation grantors have recognized our HIPHY program (Home Instruction Program for Parents of Pre-school Youngsters), for its innovative approach in supporting parents of children ages three to five to become their child's first teacher. The State of New Jersey recently asked us to expand Eldercare services due to our success with training volunteers to advocate on behalf of nursing home residents (the Ombudsman program). We are known Statewide for our excellent work counseling bilingual (Spanish and Korean) clients.

Successes notwithstanding, many unmet needs remain. While we are proud to contain administrative costs at 9% of overall operations, this challenges our capacity to keep up with optimal human resource management, adequate technology, and other essential non-programmatic functions. Our facilities show the effects of age and overcrowding due to high program demand. We strive to train our staff in the newest theory and practice in social work and education to improve the effective delivery of services. In addition, the demand for direct services is unending. With adequate space and staff we would be able to eliminate the waiting lists we have for children in need of day care, for the frail elderly in need of homebound services, and for clients who need counseling. **Can you assist us in locating these resources?**



ANNUAL REPORT

From the Chair

Board of Trustees

Allen Levy
CHAIRPERSON

MaryBeth Sigler-Garcia
Vice-CHAIRPERSON

Ina Miller-Silverstein
SECRETARY

Betinna Rance
TREASURER

Karla K. Cino
Peter Croonquist

Jeffrey Duncan

Raymond English Jr.

Janice Friedman

Nieves Garcia Pimienta

John Gunther

Patrick F. Heeney, CPA

Linda M. Herlihy Esq.

Adele M. Holman, DSW

John Hughes

Joan Van Alstyne Johnson

Graham Jones, Esq.

Lisa Levien, Esq.

George Milne

Susan Proietti

Scott Reddin

Pete Rhinehart

Shelly Wimpfheimer, DSW

Walter Young

Honorary Trustees

Alexander Hyatt, MD

Tom Johnson

Tom Muir

STAFF

Mitchell Schonfeld

PRESIDENT/CEO

Sheila Mack

VICE-PRESIDENT, PROGRAMS

Frima Lummer

DIRECTOR OF FINANCE &

ADMINISTRATION

Mibs Wagner

DIRECTOR OF DEVELOPMENT

Lystra Williams

DIRECTOR OF CHILDREN'S

SERVICES

Susan Linder

DIRECTOR OF ELDER CARE

John Cuttito

DIRECTOR OF

COUNSELING SERVICES

Ronne Bassman

DIRECTOR OF

ADOLESCENT PROGRAM

AS I leave the position of Chairperson of this wonderful organization and hand over the reins to the very capable Allen Levy, I want to thank each and every one of you for making Bergen Family Center stronger, more effective and better able to help the families in our community.

I will be remaining as a trustee to lead the Board Development Committee, and am very excited about the new officers and trustees for 2007. Our agency's future growth is so dependent upon a strong group of volunteers with vision, commitment and resources to help the staff achieve the agency's mission. To that end, the Board has developed an ambitious Strategic Plan for 2007-2009, about which you can read in the message from Allen Levy.

Corporate and Foundation supporters continue to believe in our work. I would like to call attention to The Lilian Pitkin Schenck Fund, our major foundation supporter for nearly 40 years. We are their largest grantee and use their dollars for services to children, the elderly and families in need of counseling.

Foundations overseen by Wachovia Wealth Management supported our dance and art therapy program for the seniors and our visually impaired program for the elderly. These activities take place in our Adult Day Care program in our Englewood facility.

I am so proud of the continued progress we have made this year in services to teens. Through a \$260,000 grant from the NJ Department of Human Services for a School-Based Youth Services program, we created THE ZONE on the Dwight Morrow and Academies at Englewood Campus. This drop in center gives teenagers a safe place to interact with good adult role models, from whom they can receive advice and referrals about employment, help with their homework, recreation and trips and, of course, counseling.

We also expanded services to elementary school children with nearly \$175,000 of funding from New Jersey After 3, an organization committed to quality after-school programs for youth. Our family counseling services expanded as well, with more services to Spanish speaking clients and victims of crime.

Again, I want to thank our many friends and neighbors for the excellent support that we have received this year. I ask that you pass this report along to those you know who might be interested in learning about our good work, and contact our President/CEO Mitch Schonfeld to arrange to visit our programs.

Warm regards,

Dr. Shelly Wimpfheimer
Chairperson, Board of Trustees

REPORT FROM In-Coming Chair

The Strategic Planning Committee, chaired by in-coming Chairperson and Towaco resident Allen Levy, engaged in a yearlong process to develop a new three-year plan for Bergen Family Center. Feedback from all Board Members, input from all employees and opinions from community leaders, helped shape the planning. The result is a renewed commitment to Organizational Excellence and implementation of an evidence-based practice approach to our programs. Bergen Family Center's intent is to focus on how to achieve and maintain an excellent organization at all levels and deliver quality programs and services. Optimal success at achieving Organizational Excellence will need continuous growth and focus in these three areas, as well: Fund and Resource Development, Board Diversity & Development and Facility & Space Improvement.



BOARD OF TRUSTEES

The Board Development Committee, led by Janice Friedman of Paramus helped develop board trainings and a special retreat to focus on strategic planning. The committee also recruited and oriented two new trustees, a VP of wealth management, with a major financial services company, and an executive at a Bergen County hospital. At year's end 24 Trustees including attorneys, accountants, financial professionals, media executives, educators, social workers, elected officials, information-technology professionals, and business and corporate leaders comprised the Board. The members of this demographically diverse group reside in 15 different towns, range in age from mid-30's to early 70's, and include Caucasian, African-American and Hispanic men and women. Two new candidates were identified to join the board at the beginning of 2007.

The Facility Committee, under the leadership of Linda M. Herlihy, Esq. of Midland Park, evaluated lease and purchase options for the expansion of services into the Englewood community. Additional committee work included the first phase of an overhaul of the air-conditioning and heating systems and the replacement of the roof at the Englewood site. At year's end plans for phase two of this work were being developed.

The Finance Committee, led by Treasurer Patrick Heeney of Englewood, supervised the annual audit, monitored agency investments, and assisted with budget preparation. The winning of new State grants and an increase in client fees and third party revenue, plus the largest net fund raising effort in our history, helped us end the year with black ink. At year's end after we were notified of a 22% cut (\$55,000) to begin on Jan. 1, 2007 in our Adult Day Care services to the blind and visually impaired and frail elderly, the committee began to review our investment strategy and identify contingencies in the event these dollars cannot be recouped in 2007.

The Fund Development Committee, chaired by Tenafly's MaryBeth Sigler-Garcia, increased philanthropic giving by 13% (\$40,000) over the prior year. The Friends of the Family Annual Awards co-sponsors Valley National Bank and North Jersey

Media Group and supporters Verizon Wireless, Karla Cino Realtors, Weiser LLP and United Water underwrote all the expenses of the dinner. Dinner co-chairs MaryBeth Sigler-Garcia and Ina Miller-Silverstein and the outstanding committee of volunteers helped us attract 340 guests at the November 1st event at the Rockleigh Country Club. We cleared \$103,000, 44% above the prior year. New grants were received from Van Houten Memorial Fund, Hoffman Family Foundation, and Philip Morris, USA. They supplemented those from returning grantors Lilian P. Schenck Fund, National Council of Jewish Women, Community Chest of Englewood, PNC Foundation, Bergen County's United Way, PSE &G and Citigroup Foundation. A wine tasting event at Stony Hill Inn and eBay auctions, led by volunteer eBay director Andrian Curshen helped raise additional dollars.

The Human Resources Committee, chaired by John Hughes of Mahwah did an extensive review of each agency department's personnel needs as part of the overall agency strategic planning process. Training, credentials, staffing levels and compensation were explored in detail to prepare for future growth and to ensure optimal services are delivered. At year's end BFC employed 130, with 85 full time equivalents.

The Program Committee finished the year under the leadership of Englewood's Susan Proietti, after former committee chair Lynn Jemmott relocated. In February, BFC received a \$260,000 grant from the State to operate a School Based Youth Services Program on the Dwight Morrow High School and Academies @ Englewood campus. The committee was active in helping with that new initiative. In August, New Jersey After 3 awarded almost \$175,000 for the expansion of after-school services to elementary school children in Englewood. By the fall, the efforts to increase committee membership succeeded and each member became responsible for one of the agency's major program areas: Children, Adolescents, Elderly and Counseling. At year's end, the committee focused on quality assurance of programs and ways to measure program outcomes as part of the agency's strategic plan.

Public Relations Efforts

2006 saw our Public Relations efforts come in like a lion! The January issue of (201) Magazine featured Bergen Family Center as one of three Bergen County agencies making significant differences while honoring their Volunteers. President/CEO Mitch Schonfeld, Board Member Ina Miller-Silverstein, Annual Dinner Auction Chair April Uram graced the cover. Additional photos and an article about BFC appeared within.

TV coverage improved with Channel 1 covering Bergen Family Center's history in February, and Cablevision running a long PSA on Ryan White HIV/AIDS program information.

Thanks to North Jersey Media Group coverage, our expanding community of supporters was kept up to date on BFC occurrences through photos and articles. The Press Journal and Bergen News offered more.

The Record captured the exciting PNC hot air balloon day in Englewood's Mackay Park. How fortunate to be selected by PNC's "Grow Up Great" program as the only site in the state for 3-5 year olds to enjoy the hot air balloon experience, courtesy also of Quick Chek Balloon Festival.

With the new relationship with River Dell Regional High School's "Senior Options" program, fantastic video footage was captured of our 125 excited youngsters frolicking in the inflated balloon, tethered on its side.

Sandra Fathi, President of Affect Strategies, gave a wonderful "gift" to BFC – a total evaluation of our PR, marketing, branding campaign thus far and a plan/vision for the future. This plan includes unifying our image, and coordinating our public relations efforts.

Corporate and Community Partnerships

Thanks to PNC, our HIPPY (Home Instruction for Parents of Pre-School Youngsters) parents enjoyed a Financial Workshop: "Saving Money for Your Child's Future." Englewood Hospital and Medical Center provided guest speakers for Senior Day Care. A highly interactive visit from GOYA Foods resulted in their sponsorship of the HIPPY Graduation Party with refreshments for 300. Teen Interns from various High Schools also assisted in keeping the Development Office humming.

Goldman Sachs Community TeamWorks hosted "Make the Zoo Come Alive to Kids Under 5" Twenty-two of their volunteers escorted 35 of our summer campers through an exciting and exhausting trip to the Bronx Zoo. All arrangements and expenses were covered as our children enjoyed the Safari, Butterfly exhibit, Lunch, and more.

SERVE, brought to us once again through the Ridgewood Christian Reformed Church, brought six teens and chaperone from the Midwest and Canada to give their time and efforts not only for interacting with our youngsters, but sprucing up the Bergen Family Center as well! Enterprise Rent-A-Car joined with Town Motors in July for a fun day filled with painting, playing children's games and sharing ice pops on a hot day!

Our "Christmas Angel" appeared in the form of "Jersey Cares" who brought Philip Morris, USA to paint our second floor meeting rooms, donate bookcases for the Seniors and present a check for much needed program supplies. "Jersey Cares" also arranged for PricewaterhouseCoopers to select BFC children to be recipients of 28 new bicycles and 3 new exercycles for our youth and seniors' programs.

Fund Raising

A “friend raising” event was added to the Calendar: “Wine & More”, held January 20th, enjoyed by 160 guests at the lovely Stony Hill Inn. It was an event geared for fun with wine and delicacy tastings, desserts and coffees. Over \$5,000 was raised.

Blue Moon Café held a Bergen Family Center evening in January to add more funds to BFC. Mexicali Blues Cafe hosted Board member Patrick Heeney’s band, Sessions, for a June benefit concert enjoyed by all.

The Annual “Friends of the Family” Dinner held November 1st at Rockleigh Country Club was an outstanding success raising approximately \$103,000 and attracting 340 attendees. A unique touch to the evening was the hand painted centerpiece flowerpots, created by our Pre-K youngsters. New BFC Note Cards highlighted artworks of the children photographed by (201), and were available for sale. It was a night to remember under chairs MaryBeth Sigler Garcia and Ina Miller-Silverstein,

Board members. Teen Volunteers from one of our newest programs, THE ZONE, the drop-in center at Dwight Morrow H.S., joined us in welcoming guests. Honoree Amelia Gold’s musicians from the JCC Thurnauer School entertained during dinner. Georgie Evans, Gloria Draper, and Miriam Lubarr and Billy Helft shared honoree recognition with Ms. Gold.

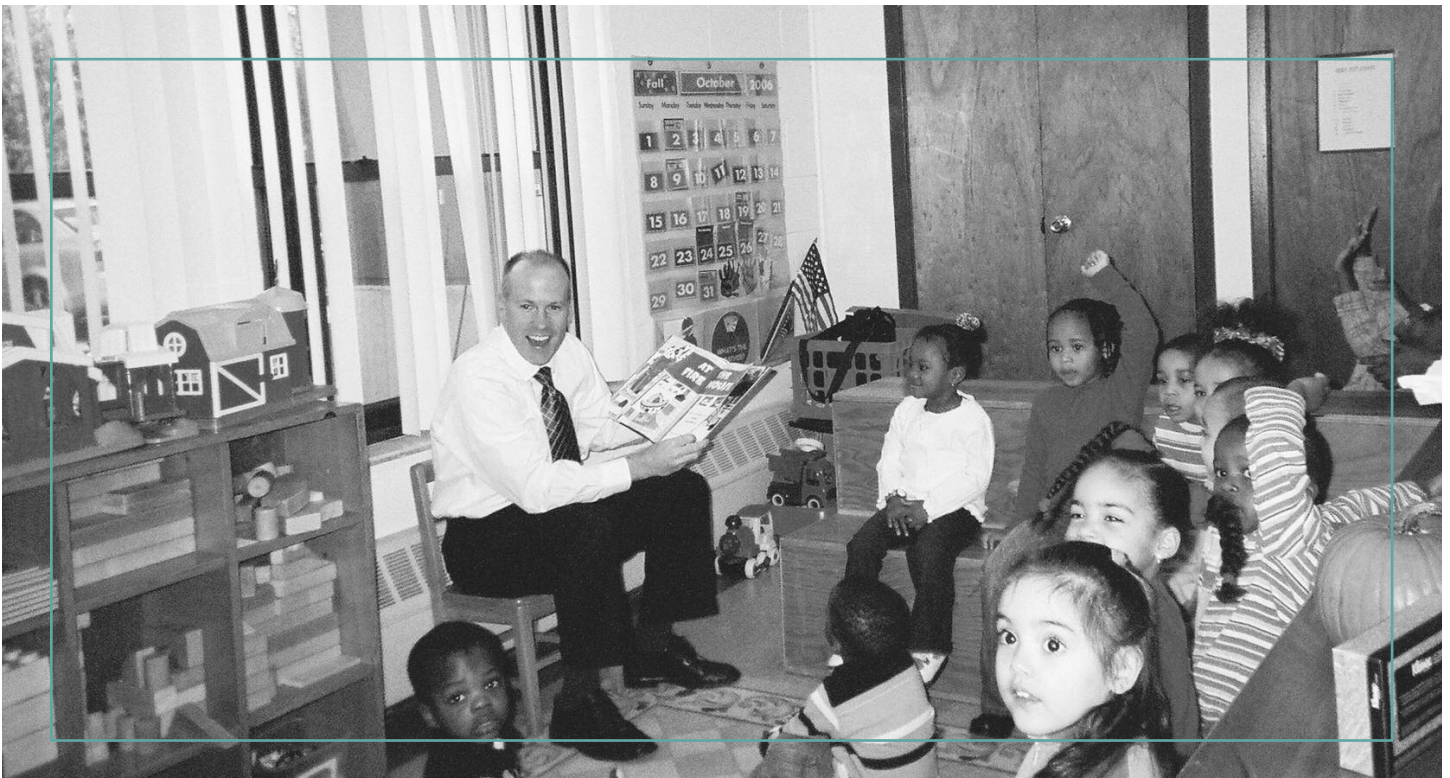



DONORS

DONATIONS ABOVE \$50,000

Lilian Pitkin Schenck Fund

DONATIONS ABOVE \$20,000

Bergen County's United Way
National Council of Jewish
Women, Bergen County Section

DONATIONS OF \$10,000- \$19,999

Community Chest of Englewood,
Englewood Cliffs & Tenafly
Hoffman Family Foundation
Kaplen Fund
PNC Foundation
Valley National Bank
Van Houten Memorial Fund

DONATIONS BETWEEN \$5,000 AND \$9,999

Karla Cino Realtors
Citigroup Foundation
Mr. & Mrs. Joseph Gottesman
John Hughes
North Jersey Media Group
Foundation
Philip Morris USA
Mr. & Mrs. Dwight Sippelle
Verizon Wireless
Mary Wholford Foundation

DONATIONS BETWEEN \$2,500 AND \$4,999

Moness, Crespi, Hardt
Mr. & Mrs. Tom Muir
Alferio & Lucia Palestroni
Foundation
NJ Multiple Listing Service
PSE& G
Unilever Foundation
Weiser LLP
Naida S. Wharton Foundation

DONATIONS BETWEEN \$1,000 AND \$2,499

Alford Foundation
Bergen Republican Business
Network
Bergen Regional Medical Center
Bonnie Burgess (Business
Promotion Ideas)
Barbara Cicco
C. Peter Croonquist
Lee Eisenberg, MD
Englewood Rotary Club
Englewood Hospital & Medical
Center

Mr. & Mrs. Raymond English
Thomas Fallon
Mr. & Mrs. Leo Gans
Gau Design
Mr. & Mrs. Edward Hunter
Gay & Graham Jones, Esq.
Mr. & Mrs. G. Leonard Johnson
Mr. & Mrs. Tom Johnson
Korean Church
Women's Association
KPMG
Mr. & Mrs. Larry Lein
Mr. & Mrs. Allen Levy
Nancy Lipka
Gianni Martire
Mr. & Mrs. Jeffrey Mayer
McGraw Hill Company
Jeanne Michaud
Elisabeth Miracky
Mutual of America
Mr. & Mrs. Frank Proietti
Puffin Foundation
Mr. & Mrs. Naseby Rhinehart
Mitch Schonfeld
Michael Silverstein & Ina Miller
United Water
Dr. Rochelle & Mr. Justin
Wimpfheimer
Mr. & Mrs. Louis Wu

DONATIONS BETWEEN \$500 AND \$999

Mr. & Mrs. Phil Ball
Benzel Busch
Bollinger Insurance
Mr. & Mrs. Stephen Borg
Mr. & Mrs. Steve Cirillo
Mr. & Mrs. Jeffrey Duncan
Elisabeth Morrow School
Mr. & Mrs. Alfie Evans
Ms. Sandra Fathi
Mr. & Mrs. Charles Federman
Mr. & Mrs. Joseph Ferrarese
Anne Frost
Arnold Gold MD, and Sandra
Gold MD
Mr. & Mrs. John Hajjar
Mr. & Mrs. John Harrada
Mr. & Mrs. Helft
Dr. Adele and Mr. Alex Holman
Josh Hyman, MD & Liz Corsini
Mr. & Mrs. Arthur Imperatore
Inserra Supermarkets
Mr. & Mrs. Michael Jacobs

Joan Van Alstyne Johnson
Ms. Mardi Kildebeck
Neil Levy
Doug Mack
Sue March & Sam Gold
Mr. & Mrs. Nicholas McKee
Melinda Nova
NVE Savings Bank
Reiner & Co.
James Robison & Sue Huffman
Mr. & Mrs. Leonard Schwartz
Mr. & Mrs. John Scott
Mr. & Mrs. Richard Segall
Mr. & Mrs. Ray Spitzley
Sunset Rotary Club
Mr. & Mrs. Ken Tanner
Mark Tarantina
Ernie Villa, Esq.
Wells, Jaworski, Liebman & Patton
Women's Club of Englewood
Mr. & Mrs. Charles Wrubel

DONATIONS BETWEEN \$250 AND \$499

Mr. & Mrs. Byron Allen
Mr. & Mrs. Christopher Anderson
Astoria Surgical Supplies
Benefit Foundations, LLC
Sharon Bernstein
Mr. & Mrs. Louis Bigliani
Cantarima Multimedia
Glynice Coleman
Community Baptist Church
Marie Cordner
Costigan Appraisals
Margaretta Cowenhoven
Dan Coyle
Dale Creamer
George Croonquist
Mr. & Mrs. Andrian Curshen
Mr. & Mrs. Norman Davis
Katherine Downes
Englewood Kiwanis Club
First Presbyterian Church of
Englewood
Mr. & Mrs. Peter French
Michael & Linda Herlihy, Esq.
Paul Hollander & Robin
Goldfisher
Hon. Valerie Huttle & Frank
Huttle, Esq.
Hon. Gordon Johnson
Mr. & Mrs. Robert Karofsky

Mr. Robert Kitts
Marlise Konort
Mr. & Mrs. Martin Kornheiser
Lakeland Bank
Mr. & Mrs. Jerry Levien
Carol Lisa
Lee Lockwood
Mr. & Mrs. Mitchell Lynn
Sheila Mack
Mr. & Mrs. David Maron
Joseph Marrone
Mr. & Mrs. Hugh McKee
Mr. & Mrs. Neal Merker
Mr. & Mrs. George Milne
Mr. & Mrs. Robert Nacht
Herbert & Teruko Neualder MD
Mr. & Mrs. Anthony Panteloni
Payroll Unlimited
Mr. & Mrs. Leo Pierce
Mr. & Mrs. Drew Pizzurro
Mr. & Mrs. Kenneth Prager
Mr. & Mrs. Max Prager
Jerry Pyle
Jacey Raimondo
Mr. & Mrs. Scott Rapfogel
Mr. & Mrs. Scott Reddin
Mr. & Mrs. Jeffrey Russell
Charlotte B. Schoen
Michael Shannon
Masako Shiono
Mr. & Mrs. Jeffrey Silver
Mr. & Mrs. Debra Solomon
Thomas Spychalski
Francis Tedesco
Brenda Thomas
Time Warner Cable
Mr. & Mrs. Alex Uram
Mibs Wagner
Mr. & Mrs. Scott Webb
Hon. Loretta Weinberg
Mr. & Mrs. Stephen Weinstein
Dana Yehuda
Walter Young
Mr. & Mrs. Ron Zampini

DONORS



DONATIONS UNDER \$250

AARP
ABC Photo
Mr. & Mrs. David Aboudi
Add Rob Litho LLC
Ken Albert
Alex's Dairy
Esmeralda Almanzar
American Legion
Monique Anderson
Nettie Arnowitz
Hector Banegas
Ronne Bassman
Susan Bastidas
Natalie Beaumont
Mr. & Mrs. Martin Becker
Becker School Supplies
David Beggs
Jason Benbasset
Richard Berling
Barbara Besson
Karen Bjorgi
Blue Moon Mexican Cafe
Nelida Bobe
Jo Ellen Bostick
Flynn Bowen
Bruce Brafman
David Brisman
Mr. & Mrs. Irwin Brownstein
Robin Brown
Alan Buchsbaum
Robert Cahn
Callahan Jewelers
Mary Caputi
Violet Carrington
Margaret Carter
Beth Cathers
Frances Chao
Charles Coari
Jim Cole, MD & Kate Liebhold
Ehlbert Collins
Community Outreach
Compeez
Claricia Crawford
Mr. & Mrs. George Croonquist
Czin Opticians
Mary Daniels
Shelia Dardik
Otis Dearsall
Mr. & Mrs. Frank DeFord
Michael DePalma
Terri DeToli
Joseph DiLorenzo

John Devol
Martha DiPaolo
Carol Distaulo
Doris Drakeford
Gloria Draper
James Draper
Murray Dwight
East West Electrical Contractors
Dorothy Edgar
Sally Eichlin
Francine Elster
Cheryl Eth
Sara Fader
Thomas Fanning
Mark Fast
Anthony Favorito
Aileen Fearon-Frisz
Robert Feulner
Brian Feurey
First Baptist Church, Eng.
Alex Flamholz
Bruce Freund
Scott Friedman
Friends For Life
G.P.K. Contractors
Cesar Garcia
Mr. & Mrs. Eduardo Garcia
Jerry Geller
Giant Packaging
Glass Gardens
Martin Goldenberg
Jerome Goodman DDS
Robert Gottesman
Sandra Greenberg
Mr. & Mrs. Albert Guetta
Peter Haines
Dolores Hampton
Dr. June Handler
Patrick Heeney
Mr. & Mrs. William Helft
Ivy Herman
Ruth Herrick
Steven Hirsch
Corrine Hoexter
Eva Holland
Merton Holman
Linna Hopkins
Linda Horowitz
Hunter Group
Alexander Hyatt, MD
Ideal Temple #290
Herbert Imbornoni
Yael Israel

Lilian Jackson
Johnson Jardimiano
Dr. Lynn Jemmott
Coralee Johnson
Mr. & Mrs. Fred Johnson
Clyde Jones
Karen Jones
Mr. & Mrs. Ed Kabakow
Paul Kamen
Geri Kaufman
Kerry Kelly
Kent Builders Mgmt.
Arthur Kornbluth
Bernie Koster
Joan Kuhns
Clark LaMendola
Harriet Lefkowitz
Andrew Lehman
Arthur Levy
Dave Lewis
Joanna Ligas
Mr. & Mrs. Alan Lubarr
Ellie Lubin
Frima Lummer
Mr. & Mrs. Rocky Lynn
Joseph Malone
Edmund Martin
Herbert Marton MD
Karlann McCarthy
Eileen McCombs
June McDonald
Ivory McGee
Richard McGinnis
Margaret McQuillin
Dan Melfi
Joan Meltzer
Lisa Mendelowitz
Katherine Miller
John Miller
Judith Millman
Marianne Montero
My Hand Investment
Mr. & Mrs. John Nanasi
David Lee Naparstek
Bravelle Nesbit
Richard Noroian
Alan Nukk
Kristine Nukk
Margaret O'Brien
Oritani Savings
Albert Papazian
Park Ave. Dental Assoc.
David Pellegrion

Laura Peluso
Benjamin Peters
Phi Delta Kappa
Gene Ann Polk MD
Premier Associates
Ms. Sheila Primas
Lucy Pumo
Bettina Rance
Larry Ratcliff
Robek Corp.
Frances Roberts
Lou Romano
Joel Roth
Dolly Sacristan
Mr. & Mrs. Andrew Schlessinger
Julian Scholl
Mr. & Mrs. Arnold Schreer
Robert Schwartz
Ken Schwinn
Bernard Scott
Shelter Our Sisters
Rosalyn Singletary
Anita Sniderman
Stephen Spector
Marcy Steele
Helen Stevens
Mitchell Stier
Charles Stuart
Donald Stuart
Madeleine Sullivan
Steven Taub
Deborah Taylor
Deborah Tegan
John Tellefsen
Paula Tenebruso
Bulah Thweatt
Lois Vaisman
Sandra Valenti
Jean Vass
Mildred Vichiconti
Alleza Wadler
Anita Warmflash
Bernie Weinflash
Joshua Weisberger
Joseph White
Emma Williams
Lystra Williams
Nancy Willick
Dr. & Mrs. John Wood
York Supply
Mr. & Mrs. Barry Zingler
Zonta of Hackensack-Ridgewood

PLANNED GIVING OPPORTUNITIES

Keep BFC In Mind...

Consider including Bergen Family Center in your long-term financial planning. **You don't need lots of money to make a gift that can make a difference.**

Planned giving is often an essential part of estate planning, that can reduce the tax burden for you and/or your heirs. There are vehicles to use so that your gift to the agency can provide income to you and your family now, and help insure the future of our programs and services.

Contact us to discuss a variety of financial instruments that can help you meet your charitable and financial goals, including a **Charitable Gift Annuity, a Charitable Remainder Trust, and a Deferred Gift Annuity.**

Leaving a bequest also can help us help others as we continue our second century of service.



WE THANK THE FOLLOWING FOR THEIR IN-KIND DONATIONS

- | | |
|--|--|
| <i>Affect Strategies</i> | <i>Dr. Lynn Jemmott</i> |
| <i>Scott Alberg</i> | <i>Jersey Cares</i> |
| <i>Alison Raffaele Cosmetics</i> | <i>Gay & Graham Jones</i> |
| <i>Balthazar Bakery</i> | <i>KPMG</i> |
| <i>Baumgarts</i> | <i>Kudo Beans</i> |
| <i>Bergen Newspaper Group</i> | <i>Rosalind Maiden</i> |
| <i>bergenPAC</i> | <i>Matisse Chocolates</i> |
| <i>Blue Moon</i> | <i>Meadowlands Racetrack</i> |
| <i>Monica Borg</i> | <i>Mexicali Blues</i> |
| <i>Cablevision – Gary Shaw,</i> | <i>Jeanne Michaud</i> |
| <i>David Barash</i> | <i>Ina Miller-Silverstein</i> |
| <i>Callahan Jewelers</i> | <i>George & Carolyn Milne</i> |
| <i>Cassie's Restaurant</i> | <i>National Council of Jewish Women,</i> |
| <i>Karla Cino</i> | <i>Bergen Cty. Section</i> |
| <i>Christine Valmy Salon & Day Spa</i> | <i>Gloria Nelson</i> |
| <i>Clinton Inn</i> | <i>North Jersey Media Group</i> |
| <i>Jamie & Eric Cohen</i> | <i>Community Newspapers</i> |
| <i>Cookies by Design</i> | <i>Mary Nukk</i> |
| <i>Liz Corsini</i> | <i>Parties with Panache</i> |
| <i>Andrew & Elisabeth Curshen</i> | <i>Philip Morris, USA</i> |
| <i>Dance With Me Studios</i> | <i>Nieves Garcia Pimienta</i> |
| <i>Dinallos</i> | <i>PNC Foundation</i> |
| <i>Englewood Field Club</i> | <i>Pottery Barn</i> |
| <i>Englewood Hospital &</i> | <i>PricewaterhouseCoopers</i> |
| <i>Medical Center</i> | <i>Priorities, Inc.</i> |
| <i>Enterprise Rent-A-Car</i> | <i>Quick Chek Balloon Festival</i> |
| <i>Evention</i> | <i>Helen Rapfogel</i> |
| <i>Christine Evron</i> | <i>Scott & Heddy Reddin</i> |
| <i>Flat Rock Brook</i> | <i>Sessions</i> |
| <i>Katherin Nukk-Freeman &</i> | <i>Vivien Schneider</i> |
| <i>Timothy Freeman</i> | <i>Rhoda Sidney</i> |
| <i>Janice Friedman</i> | <i>Doug Sieferling</i> |
| <i>Fleishman Furs</i> | <i>MaryBeth Sigler-Garcia</i> |
| <i>Goldman Sachs Charitable Services</i> | <i>Barbara & Roy Silvers</i> |
| <i>Sandy Greenberg Floral Designs</i> | <i>Michael Silverstein</i> |
| <i>GOYA Foods</i> | <i>Mitchell Simon</i> |
| <i>Guidecraft</i> | <i>Richard & Freyda Simon</i> |
| <i>John Gunther</i> | <i>Stony Hill Inn</i> |
| <i>Hackensack Restaurant Supply</i> | <i>TimeWarner Cable – Channel 1</i> |
| <i>Alice Harrison</i> | <i>Town Motors</i> |
| <i>Harwood Lloyd</i> | <i>Debbie & Steve Troup</i> |
| <i>Alex & Dr. Adele Holman</i> | <i>April & Alex Uram</i> |
| <i>Linda Horowitz</i> | <i>Wachovia Wealth Management</i> |
| <i>John Hughes</i> | <i>Weiser LLP</i> |
| <i>Douglas James</i> | <i>Dr. Shelly & Justin Wimpfheimer</i> |
| <i>Tom James</i> | <i>Walter Young</i> |
| <i>JCC Thurnauer School of Music</i> | <i>Zena Jeans</i> |

STATEMENT OF REVENUE AND EXPENSES

January 2006–December 2006

UNAUDITED

REVENUE

1. Contract and Grants	\$3,516,945
2. Fees and Third Party	\$598,379
3. Contributions	\$247,310
4. Fund Raising	\$161,256
5. Other Income	\$61,557
TOTAL REVENUE	\$4,585,447

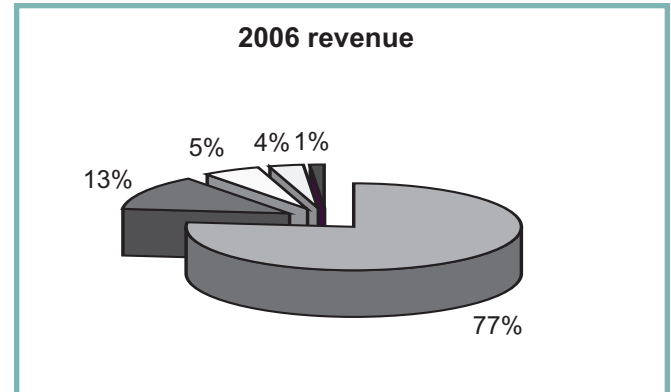

EXPENSES

1. Personnel Costs	\$3,440,567
2. Professional Fees	\$313,423
3. Occupancy	\$273,991
4. Materials & Supplies	\$243,618
5. Other Expenses	\$161,360

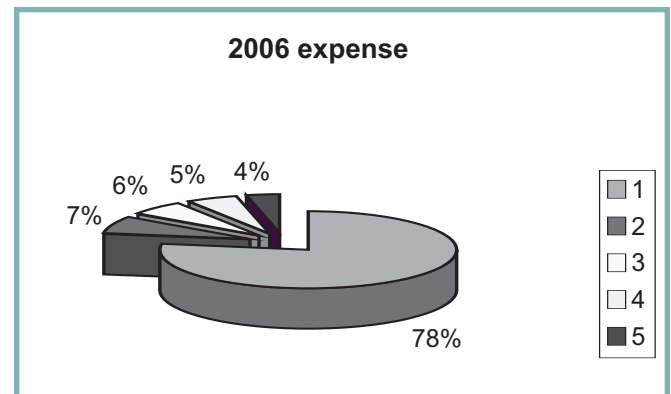

SUB-TOTAL OF

PROGRAM EXPENSES \$4,432,959

DEPRECIATION EXPENSE \$71,148

TOTAL EXPENSE \$4,504,107

NET CHANGE IN VALUE OF INVESTED FUNDS \$10,532

CHANGE IN PROGRAM ASSETS \$91,872

9% Administrative Costs Including Fund Raising

DISTRIBUTION OF UNDUPLICATED CLIENTS BY DIVISION

1 CHILDREN'S SERVICES	527
2 ELDER CARE SERVICES	611
3 CLINICAL SERVICES	2215

TOTAL UNDUPLICATED CLIENTS 3353

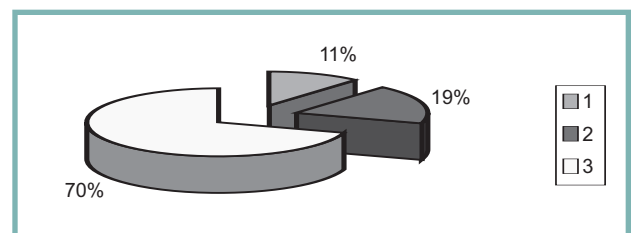

DISTRIBUTION OF PROGRAM HOURS BY DIVISION

1 CHILDREN'S SERVICES	375,250
2 ELDER CARE SERVICES	45,400
3 CLINICAL SERVICES	21,500

TOTAL PROGRAM HOURS 442,150

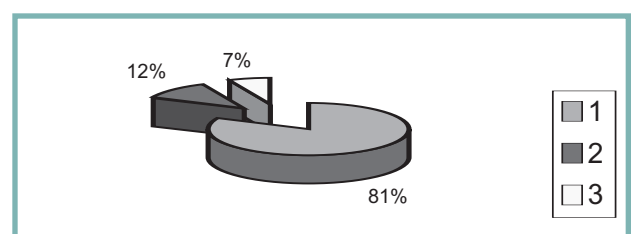

Bergen Family Center



www.bergenfamilycenter.org

44 Armory Street
Englewood, NJ 07631
201 568-0817
f 201 568 0913

10 Banta Place
Hackensack, NJ 07601
201 342-9200
f 201 342 2075

SAVE THE DATE

Friends of the Family Annual Awards Dinner

sponsored by
North Jersey Media Group

NOVEMBER 7, 2007
ROCKLEIGH COUNTRY CLUB
COCKTAILS AT 6PM

HONOREES:
Carolyn & George Milne
Thomas Monroe
Luis Sanchez and ODECI

