

Picture This

continued from inside front cover

greatest photographer's skill of all - personality. His business card says Al "Smile" Glasgow, which is fitting because he's a master at working the room.

"Cameras make people smile," he says. "People say, 'Oh don't take my picture,' as they smile for the camera."

Thomas Workman is one of the seniors at the family center, and one of Glasgow's regular

subjects. "Five hundred times at least," says Workman. "He's great. He's magnificent. I have so many pictures of myself, I'm embarrassed."

"I'm not blind," says Glasgow. "I just can't see."

Save the Date

Friends of the Family Annual Awards Dinner

co-sponsored by
*Valley National Bank and
North Jersey Media Group*

November 1, 2006
Rockleigh Country Club
cocktails at 6pm

Honorees:

Amelia Gold
Georgie Evans

Recipients of Roberta Gelber Hirsch Award

Miriam Lubarr
and Billy Helft:

Recipient of Bruce LaScala Community Award

Gloria T. Draper:

Annual Report 2006

For the fiscal year 2005

To Our Friends of the Family

helping families through counseling and services since 1898

44 Armory Street
Englewood, NJ 07631
201 568 0817
fax 201 568 0913

10 Banta Place
Hackensack, NJ 07601
201 342 9200
fax 201 342 2075

www.BergenFamilyCenter.org

Al Glasgow

Picture This by Thomas Franklin

As published in The Record, April 15, 2005

When looking at his photographs, people always say Al Glasgow has a good eye. Truth is he has two bad eyes. In fact he's downright blind.

He can't see anything in the left eye. The right is merely 20/200. He sees just shadows and silhouettes. It's been eight years now, but it's hardly tripped this shutterbug.

At one time Glasgow was a professional photographer, shooting weddings, school portraits and submitting photos to publications like *Jet* magazine and *The Record*.

In 1996, he started noticing that his pictures were getting fuzzy, and he was having trouble seeing.

"Everything was getting blurred," he recalls. "Overnight, I couldn't see much."

Turns out he had diabetes, and it attacked his sight and developed into "proliferative diabetic retinopathy." After three laser surgeries, he was left legally blind, and professionally devastated.

"[Photography] was my livelihood," says Glasgow. "It was my love. It was like punishment."

As a result, Glasgow sold all his photo equipment - Hasselblads, lighting kits, 4x5 cameras. What good were they to him now? He couldn't see. No one would hire a blind photographer.

"It was a matter of adjusting," Glasgow recalls. "I said I would figure out a way." So he found an old point-and-shoot with auto focus at a thrift shop, a simple camera with no technical settings to worry about. Before long he

was back doing what he loved. Instead of fancy zoom lenses, he carries a tape measure set at 4 feet, the proper distance for many of his pictures.

"I just get out there and do it," he explains. "For me it's not a challenge. To [other] people it's doubtful or impossible, but I think of it as possible. I just do it."

Glasgow contributes photos to *The Record's Insight*, a weekly feature in the Editorial section. He recalls having about 50 published over the years. Glasgow also is a fixture at many events in Englewood, where he has lived his entire life, camera in hand, and he's the unofficial official photographer at the Bergen Family Center. That's where he spends each day, photographing the seniors, and the Shining Lights - a program for others who are visually challenged.

"We encourage him to take photos," says Sue Linder, the program director and one of the de facto photo editors Glasgow enlists. "It has been great for him. And for us, he's very upbeat. His attitude is great. It's inspiring. It hasn't stopped him from living his life."

Glasgow is an inspiration, easygoing with not a hint of bitterness. He possesses perhaps the

continued on back cover



Photo by Thomas Franklin

Statement of Revenue and Expense

January 2005 - December 2005

UNAUDITED

REVENUE

1	Contract and Grants	\$3,291,212
2	Contributions	\$201,846
3	Fund Raising	\$118,352
4	Fees and Third Party	\$522,211
5	Other Income	\$32,349

TOTAL REVENUE \$4,165,970

EXPENSES

1	Personnel Costs	\$3,167,421
2	Professional Fees	\$278,311
3	Materials & Supplies	\$216,415
4	Occupancy	\$243,062
5	Other Expenses	\$138,302

SUB-TOTAL OF PROGRAM EXPENSE \$4,043,511

DEPRECIATION EXPENSE \$58,346

TOTAL EXPENSE* \$4,101,857
Administrative Costs at 9%

NET CHANGE IN VALUE OF INVESTED FUNDS \$13,811

CHANGE IN PROGRAM ASSETS \$77,924

DISTRIBUTION OF UNDUPLICATED CLIENTS BY DIVISION

1	CHILDREN'S SERVICES	383
2	ELDER CARE SERVICES	611
3	CLINICAL SERVICES	1975
TOTAL UNDUPLICATED CLIENTS		2969

DISTRIBUTION OF PROGRAM HOURS BY DIVISION

1	CHILDREN'S SERVICES	345,250
2	ELDER CARE SERVICES	45,400
3	CLINICAL SERVICES	19,550
TOTAL PROGRAM HOURS		410,200

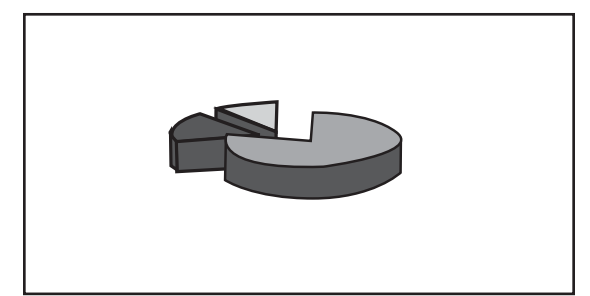
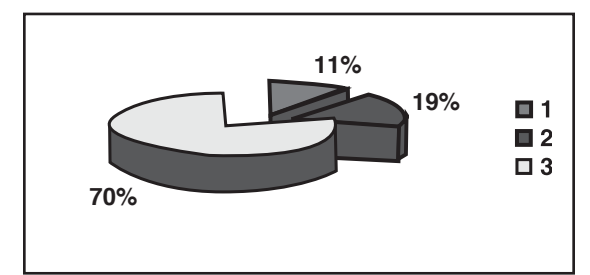
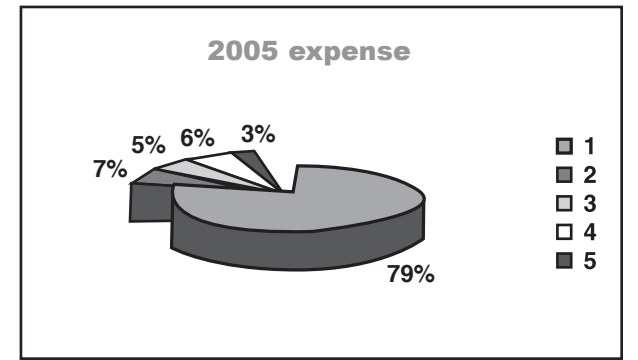
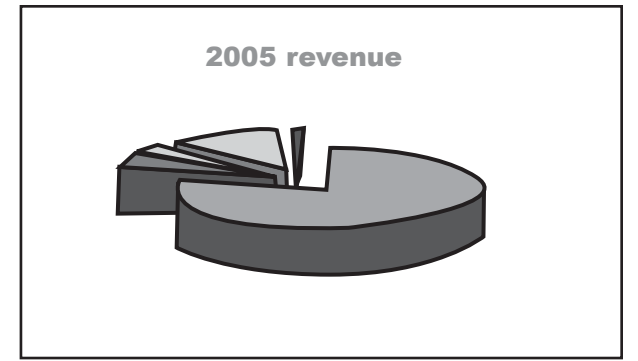

Planned Giving Opportunities

Keep BFC in Mind...

Consider including Bergen Family Center in your long-term financial planning. You don't need lots of money to make a gift that can make a difference. Planned giving is often an essential part of estate planning that can reduce the tax burden for you and/or your heirs. There are vehicles to use so that your gift to the agency can provide income to you and your family now, and help insure the future of our programs and services. Contact us to discuss a variety of financial instruments that can help you meet your charitable and financial goals, including a Charitable Gift Annuity, a Charitable Remainder Trust, and a Deferred Gift Annuity. Leaving a bequest also can help us help others as we continue our second century of service. For information, contact Mibs Wagner, Director of Development at 201-342-9200 ext. 33 or by e-mail: mwagner@bergen-familycenter.org.



In-kind Donors

All Fired Up
Scott Alberg
Baumgarts
Bergen PAC
Bennies
Bergen Family Center staff and clients
Roz & Allen Bloom
Blue Moon
Deborah Brick-Finley
Cablevision – Gary Shaw,
David Barash
Karla Cino
Liz Claiborne – perfumes
Clinton Inn
Cookies by Design
Andrien & Elisabeth
Curshen
Crystal Springs Resort
Terri Detoli
Dinallos
Eagle Paint
Christine Evron
Mr. & Mrs. Timothy
Freeman
Janice Friedman
Fuel Fitness
Grissini's Trattoria
David Gottlieb
John Gunther
Albert & Thea Guetta
Habitat For Humanity
Hispanic Cultural Club of
DMHS
Alex & Dr. Adele Holman
John Hughes
Hon. Valerie & Frank
Huttle
Douglas James
Lynn Jemmott
Gay & Graham Jones
Jurlique
Marilyn King
KPMG
The Luggage Corner
Barbara de Mare
Rosalind Maiden
Matisse Chocolates
Chris Mathews

Jeanne Michaud
Gloria Nelson
Ina Milller-Silverstein
George & Carolyn Milne
New Jersey Symphony
North Jersey Media Group
Kristine Nukk
Maggie Nukk
Mary Nukk
Office Depot
Paterson Strings,
School # 7
Florence Podorsky
Pottery Barn
Scott & Heddy Reddin
Janelle Richards
Diani Santucci
Vivian Schneider
Hon. William "Pat" Schuber
Rhoda Sidney
Doug Sieferling
MaryBeth Sigler-Garcia
Michael Silverstein
Mitchell Simon
Richard & Freyda Simon
Stony Hill Inn
Time Warner Cable –
Channel 1
Tres Jolie
Steve Troup. Esq.
United Water
April & Alex Uram
Eugenia Vogel
Weiser LLP
Joy Williams
Shelly & Justin
Wimpfheimer
Walter Young

Annual Report From the Chair

Board of Trustees

Dr. Shelly Wimpfheimer
CHAIRPERSON

Allen Levy
VICE-CHAIRPERSON

Jeanne Michaud
SECRETARY

Patrick Heeney, CPA
TREASURER

Karla Cino
Jose Corban
Peter Croonquist
Jeffrey Duncan
Raymond English
Janice Friedman
Linda Herlihy, Esq.
Nieves Garcia
John Gunther
Dr. Adele Holman
John Hughes
Susan Mendelowitz
Graham Jones, Esq.
Ina Miller

Imari Nacht
Sue Proietti
Bettina Rance
Scott Reddin
Pete Rhinehart
Mary Beth Sigler-Garcia
Walter Young

Honorary Trustees

Alexander Hyatt, M.D.
Joan Van Alstyne Johnson
Tom Johnson
Hon. Frank Lautenberg
George Milne
Tom Muir
Dr. Ursula Parrish Daniels
Hon. Steve Rothman

Management Team
Mitchell Schonfeld
PRESIDENT/CEO

Mibs Wagner
DIRECTOR OF DEVELOPMENT

Susan Linder
DIRECTOR OF SENIOR SERVICES

Frima Lummer
DIRECTOR OF FINANCE
& ADMINISTRATION

Sheila Mack
DIRECTOR OF
CLINICAL SERVICES

Lystra Williams-Jones
DIRECTOR OF
CHILDREN'S SERVICES

For an organization to remain vital it must continuously grow and change, and Bergen Family Center does just that each year. In our ongoing efforts to bring new and fresh ideas to our programming we are always vigilant in our pursuit of new funding opportunities. This year we have been especially successful in securing additional support for several of our program areas.

As you may know, the agency was once renowned for our services to teens. This year, the Board and staff re-committed themselves to increasing our programming for young people from the Englewood community. Through our participation in the Englewood Coalition for Adolescent Health we re-established ourselves as a service provider to youth in the public health arena, and successfully positioned ourselves to receive additional funding for this population through a grant from the New Jersey Department of Human Services for a School-Based Youth Services program to be provided in collaboration with the Englewood public schools. These two projects supplement the wonderful work with teens spearheaded by the Memorial House Alumni Association.

We were very pleased to receive another year of funding from the Kessler Foundation for our adult day care program. These funds supported our 2005 dance and art therapy program for the seniors who attend programs at the Center.

A new donor in 2005 is UBS Foundation who learned about Bergen Family Center from the excellent press coverage that we received last year. They approached the agency about supporting one of our programs and we responded by submitting a proposal for a cultural arts program for youngsters. This idea had come from our Alumni group, many of whom had enjoyed cultural arts programming at Bergen Family Center during their childhoods.

Additional funding also came from PNC Bank in the form of a grant for a program called "Grow Up Great." This program, designed for pre-school and HIPPIY participants, helps young children, ages 3 to 5, to be ready to succeed in elementary school. We were also delighted to be recognized for our outstanding work with young children through our Best Practices Award, granted to us by the New Jersey Department of Education.

It was an excellent year for Bergen Family Center; both in the recognition that we received and through the new funding for innovative programs. As always, we are excited about being able to enhance services for our clients.

We thank our many friends and neighbors for the excellent support that we have received this year and we ask that you pass this report along to those you know who might be interested in learning about our good work.

Warm regards,

Shelly Wimpfheimer

This was truly a "year of development" for Bergen Family Center! Our goal was to enhance public and corporate awareness of how our many programs are making a difference in the lives of thousands each year. To that end we were diligent with press releases to the *North Jersey Media Community Newspapers* and the *Bergen Newspaper Group* as well as *The Record*, *Su Guia*, and Cablevision. We toured many individuals and corporate groups through the lively Armory Street location gaining additional support instantly! The time was right to reach out to our "neighbors," whether businesses or community organizations, to forge and expand our partnerships. The net result: new projects, new grants, new Board members, and the potential for more "friends of the family" and funding in our future.



"Insuring the Uninsured" – a project to enroll local uninsured children into New Jersey's Kids Care health insurance program.

Thanks to "BFC Karate Day" at Shin Budo Karate of New Milford, Cold Stone Creamery of Englewood's Grand Opening, the Quick Drop eBay fund raising days, and Blue Moon "BFC Day," we captured additional awareness and fund raising opportunities. How great to have businesses involve us in funding efforts, no matter what the size or outcome!

We added new "Friends of the Family" through personal connections and introductions. "Grow Up Great" funds from the PNC Foundation enabled us to enhance early childhood services. We culminated our used cell phone drive for domestic violence victims receiving a donation from Verizon Wireless. A strong new relationship began with Goldman Sachs as our project "Rejuvenate the Senior Day Center" won a spot in their exceptional Community

Partnering continued with our presentations to local businesses through United Way as well as joining the Partnership for Community Health in hosting



- Eugene Anagnos
- Monique Anderson
- Deborah Angelo
- Apollo Management
- Nettie Arnowitz
- Astoria Surgical Supplies
- Karen Backiel
- Christie Barta
- Ken Barton
- Natalie Beaumont
- Becker School Supplies
- Peter Benante
- Alice Benekin
- Diane Benkovic
- Marjorie Bernstein
- Barbara Besson
- Mr. & Mrs. Marc Blatt
- Mr. & Mrs. Richard Bloomenstein
- Nelida Bobe
- Mr. & Mrs. Stephen Borg
- Sharon Boss
- Flynn Bowen
- Bruce Brenner
- Margery Branigan
- Mr. & Mrs. Irwin Brownstein
- Ivan Brownstein
- Mathew Bryngil
- Alan Buchsbaum
- Jerry Butler
- Dr. Stuart Cantor
- Mary Caputi
- Juan Castillo
- Ardis Cavin
- Circle Mobil Station
- Mr. & Mrs. Henry Citron
- Cliffside Park Dental
- Jim Cole, MD & Kate Liebhold
- Compez
- George Croonquist
- Peter Croonquist
- John Cutitto
- Czin Opticians
- David Ross Designs
- Mr. & Mrs. Ed Davidson
- Leonard Denham
- Terri Detoli
- John Devol
- Martha DiPaolo
- Tom Donohoe
- Caroline Dorcey
- Ann Downs
- Gloria Draper
- Lucy Dragner Pumo
- Roger Dykstra
- Milt Ehre
- Fran Einiger
- Ellen Eisenstadt
- Christine Evron
- Mark Fast
- James Foley
- Bruce Forkosh, MD
- Bruce Freund
- Friends For Life
- Harry Garfield
- Krista Garofalo
- Beverly Gelber
- Mr. & Mrs. Josh Gelber

- Peter Gelber
- Fredrick Gerhard
- Frederic Gladstone
- Glass Gardens
- Sam Gold & Sue March
- Philip Goldberg
- Alina Gonzales
- Brenda Gonzalez
- Phillip Gothelf
- Sandra Greenberg
- Michael Gross
- Derly Gugliotta
- Allen Gutfleish
- Eddie Hadden, Esq.
- Leigh Hallingby
- Dolores Hampton
- Dr. June Handler
- Eleanor Harvey
- Paul Hauss, Jr
- Ann Hessian
- Bob Hirsch
- Steven Hirsch
- Hudson Exterminating
- Kurt Huisken
- Alexander Hyatt, MD
- Yelena Ingleberg
- Yael Israel
- J.E. Trucking
- Donald Jodice
- Margaret Johnson
- Mr. & Mrs. Ed Kabakow
- Sandra Kanter
- James Karanfilian
- Mr. & Mrs. Andres Karelis
- Helen Karlsruher
- Gerri Kaufman
- Loraine Kelly
- H.N. Klipper
- Paul Lafergola
- Clark LaMendola
- Laura Latrenta
- Wendy Lazar
- Jeri Lee
- Maddeline Leff
- Harriet Lefkowitz
- Marcia Levy
- Ralph Lewis
- Donald Linsey
- Edith Lipclus
- Anthony Loprinzi
- Cathy Lowden
- Mr. & Mrs. Larry Lubin
- Frima Lummer
- Greenwald Associates
- Sheila Mack
- Rosalind Maiden
- Joseph Malone
- Dorothy Marcus
- Herbert Marton MD
- Barbara McFarquar
- Michelle McDonald
- Margaret McQuillin
- Dan Melfi
- Marcia Membrino
- Neal Merker
- Edith Migdal
- Louise Miller

- Mary Elizabeth Miracky
- Susan Mullins
- Needleman & Pisano
- Natalia Nehring
- Gloria Nelson
- Richard Noroian
- North Jersey Ear, Nose & Throat
- Melinda Nova
- Jandrin Nukalapti
- Sandra Nunez
- Richard Oram
- Cal Ostlund
- Albert Papazian
- Lorna Pascal
- Michael Passow
- Payroll Unlimited
- Lois Perkins
- Richard Pierson, MD
- Jennifer Polanski
- Sharon Potolsky
- Premier Associates
- Presbyterian Church of Norwood
- William Pressler
- Andrew Puritz
- David Quentzel
- Joseph Raia
- R D Hunter
- Charlie Reid
- Gwendolyn Reisman
- Keith Riley
- Frances Roberts
- Joel Rodriguez
- Larry Roshon
- Barbara Ross
- Oscar Sandoval, MD
- Maria Sanjuro
- Diego Santo
- Diani Santucci
- Ann Scheibel
- Lesley Schlesinger
- Trudy Schloss
- Lindsay Schoen
- Ken Schwinn
- Ed Seiter
- Jay Shaprio
- Shelter Our Sisters
- Dorothy Shinn
- Jorge Silva

- Josh Singarayar
- Ira Skolnick
- Sandy Slipp
- Lynette Smith
- Anita Sniderman
- Barry Sohn
- Hilda Solari
- George Sorial, Esq.
- Mr. & Mrs. Stuart Soyster
- Thomas Stark, DMD
- Marcy Steele
- Steven Swerdfeger
- John Swolensky
- Ira Thompson
- Poline Tobin
- Laura Trani
- Helen Tuccillo
- Lois Vaisman
- Mary Vander Porten
- Ismad Velazquez
- Connie Venticinqu
- Kelly Verkem
- Martha Verkem
- Peter Vetereno
- Ruth Vetereno
- Mildred Vichiconti
- V Tech Electronics
- Jeffrey Wallace
- Daniel Wank, DDS
- Mr. & Mrs. Scott Webb
- Joseph Wechsler
- Hon. Loretta Weinberg
- Mr. & Mrs. Bernie Weinfeld
- Stephen Weinstein
- Nancy Willick
- Marcia Wilson
- Loren Wimpfheimer
- Patricia & Dr. John Wood
- Write For You
- Jen Hung Yi
- Susan Yoon
- York Supply
- Christina Zanikos
- Zappler Research
- Zonta of Hackensack-Ridgewood
- Preston Zucker
- Maureen Zurlo



Donors

DONATIONS ABOVE \$40,000

Lilian Pitkin Schenck Fund
UBS Foundation

DONATIONS ABOVE \$20,000

Bergen County's United Way
National Council of Jewish Women,
Bergen County Section

DONATIONS BETWEEN \$10,000 AND \$20,000

Kaplen Fund
Ben E. King "Stand By Me" Foundation
Verizon Wireless

DONATIONS BETWEEN \$5,000 AND \$9,999

Citigroup
Community Chest of Englewood
Mr. & Mrs. Joseph Gottesman
John Hughes
PNC Foundation

DONATIONS BETWEEN \$2,500 AND \$4,999

Scott Alberg
Goldman Sachs
Monness, Crespi, Hardt
Mr. & Mrs. Tom Muir
Alferio & Lucia Palestro Foundation
PSE&G
United Water
Weiser
Dr. Rochelle and Justin Wimpfheimer

DONATIONS BETWEEN \$1,000 AND \$2,499

Alliance For Children
Blue Ridge Capital
Steve Cirillo
Marie Cordner
Englewood Rotary Club
Patrick Heeney
Jack Hirsch
Inspire Your World
Mr. & Mrs. Graham Jones, Esq.
Korean Church Woman's Association
Lakeland Bank
Mr. & Mrs. Allen Levy
Mr. & Mrs. Rocky Lynn
Robert Mackie
Jeanne Michaud
Mutual of America
Montammy Fund
NJ Multiple Listing Service
Mr. & Mrs. Frank Proietti
Mr. & Mrs. Naseby Rhinehart
Mitch Schonfeld
Paula Tenebruso
Ernie Villa, Esq.

DONATIONS BETWEEN \$500 AND \$999

Richard Bennett
Benzel Busch
Karla Cino
Classic Realty
Dave Thomas
Mr. & Mrs. Jeffrey Duncan
Englewood Hospital & Medical Center
Mr. & Mrs. Ray English
Entertainment Express Limousine
First Presbyterian Church of Englewood
Margaret Foudy
Anne Frost
Karen Grossman
Mr. & Mrs. Patrick Herssens
Dr. Adele and Mr. Alex Holman
Inserra Supermarkets
Jack & Jill Foundation
Mr. & Mrs. Michael Jacobs
Mr. & Mrs. David Jeffrey
Joan Van Alstyne Johnson
Mr. & Mrs. Tom Johnson
KPMG
Neil Levy
NVE Savings Bank
Henry Quinlan
Michelle Sbroco
Mr. & Mrs. Alex Uram
Miibs Wagner
Wharton Family Foundation
Robert Wiederschall

DONATIONS BETWEEN \$250 AND \$499

Diane Adams
Mr. & Mrs. Donald Aronson
William Alford
Mr. & Mrs. Phil Ball
Benefit Foundations, LLC
Bergen County Developmental Center
Peter Beronio & Susan Gellert
Bollinger Insurance
Cantarima
Cold Stone Creamery
David Cummings
Mr. & Mrs. Norman Davis
East/West Electrical Contractors
Lee Eisenberg, MD
Sandra Fathi
Mr. & Mrs. Joseph Fleming
Mr. & Mrs. Peter French
Eduardo Garcia & MaryBeth Sigler
Mr. & Mrs. Allen Ginsburg
Sam Gold & Susan March
Richard Greten
Hackensack Rotary Club
Cathy Henderson
Mr. & Mrs. Michael Herlihy
Hon. Valerie & Frank Huttie, Esq.
Josh Hyman, MD & Liz Corsini
Ideal Temple
Doug James
Dr. Lynn Jemmott
Hon. Gordon Johnson
Tammy King
Marlise Konort
Mr. & Mrs. Martin Kornheiser
Lee Nolan Associates

Mr. & Mrs. Jeffrey Levien
Mr. & Mrs. David Maron
Mr. & Mrs. Marvin Mausner
Beverly Mitchell
Mr. & Mrs. Robert Nacht
National Maintenance Service
William Pesler
Bettina Rance
Mr. & Mrs. Scott Rapfogel
Mr. & Mrs. Scott Reddin
Reiner & Company
James Robison & Sue Huffman
Mr. & Mrs. Jeffrey Russell
Mr. & Mrs. Robert Ryder
Saddle Brook Beach Spa
Charlotte Schoen
Mr. & Mrs. Leonard Schwartz
Mr. & Mrs. John Scott
Richard Segall & Joy Triplett
Michael Shannon
Michael Silverstein & Ina Miller-Silverstein
Judy Tate
Gladys Thomas
Mary Vetereno
Weehawken Civic Association
Mr. & Mrs. Stephen Weinstein
Wells, Jaworski, Liebman & Paton
Woman's Club of Englewood
Mr. & Mrs. Barry Zingler

DONATIONS UNDER \$250

A-1 Affordable Construction
ABC Photo
M. L. Abramowitz
Advanced Physical Medicine
Alex's Dairy

TeamWorks program. Thirty volunteers spent three full days refurbishing the center. UBS learned so much about us through press releases and community awareness that we secured an exceptional grant to enhance and expand our cultural arts offerings to all children involved with Bergen Family Center.

In mid-summer, fifteen youth from throughout the Midwest and Canada, and hosted by Bergen County families, spent a week interacting with our children and seniors while finding time to spruce up the facility. They came to us through the Ridgewood Christian Reformed Church, which found us through our press releases. Later in August, and just in time for school, Office Depot selected our youth to receive backpacks saving their families many dollars.

The Valedictorian of the Teterboro Bergen Vocational High School, Diana Elzind, created a book drive for our youth and families. Our partnering with Bergen's Habitat for Humanity enabled us to have minor renovations performed at Armory Street!

Thanks to the efforts of our dedicated Volunteer Director of eBay, Adrian Curshen, we raised \$8,000 in 2005 by selling donated items at this on-line auction site. The search goes on for businesses and youth seeking "community service" hours to host an "Ebay drive for BFC"; or, for businesses seeking tax credit to donate excess inventory.

November 1st found 275 "friends of our family" enjoying the elegant Rockleigh Country Club complete with an

extended cocktail hour for networking AND for viewing the "Collage of BFC in Action" – hundreds of photos of the people we serve! With three plasma TV screens and the huge big screen presentation during dinner, no one missed our sponsors or our mission! The Silent Auction, under April Uram's direction, was successful with many more donations from local businesses. A big "change" in the auction was the participation of Bergen Family Center clients in raising funds. Thanks to the contributions of our children, frail elderly, and of our clinical department, there were 26 magnificent baskets for our guests to select. The evening was enhanced with the Latino Heritage Club (Dwight Morrow High School) dance performers welcoming guests and the Paterson Strings (Public School #7) providing elegant background music during cocktails.

A "Wish List" was created for the dinner – we felt it important for our supporters to have the option to select specific items for their donations. Donors are being acknowledged at our Armory Street location. Why not request your own copy or check www.bergenfamilycenter.org for our wish list?

And finally, thanks to the concerted efforts of our Board and outside advisors, we have begun a more comprehensive Planned Giving campaign. Please contact Mitch or Miibs at (201) 342-9200 to learn more!

Your support is important to us in continuing our 108-year legacy to Bergen County and beyond. Many thanks to each of you for being a "Friend of our Family!"



Board of Trustees

The Board Development Committee, led by Dr. Shelly Wimpfheimer of Tenafly, oriented the trustees on agency programs and member responsibilities. Two new trustees, an attorney and a realtor with skills useful to our facilities and fund raising committees, were recruited. At year's end 24 Trustees including attorneys, accountants, financial professionals, media executives, educators, social workers, elected officials, information-technology professionals, and business and corporate leaders comprised the Board. The members of this demographically diverse group reside in 15 different towns, range in age from mid-30's to early 70's, and include Caucasian, African American and Hispanic men and women. Two new candidates were identified to join the board at the beginning of 2006

The Facility Committee, under the leadership of Linda M. Herlihy, Esq. of Midland Park, oversaw extensive renovations of our 16,000 sq. foot. Englewood facility. The addition of an elevator and expansion of the first floor kitchen area were completed in December. Earlier in the year, volunteers from Goldman Sachs together with private contractors built the new second floor program space for Adult Day Care. At year's end we were awaiting construction bids for creation of the handicapped accessible bathrooms needed on the second floor to accommodate the Adult Day Care program. The Committee also planned for an overhaul of the air-conditioning and heating systems and the replacement of the roof, all of which are to be completed in 2006.



The Finance Committee, led by Treasurer Patrick Heeney of Englewood, supervised the annual audit, monitored agency investments, and assisted with budget preparation. Although the year began with an unexpected \$65,000 cut in crime victim services funds, it ended with black ink. Cost containment efforts by management and emergency State aid, plus additional third party revenue helped minimize staff cuts and retain vital client services. A 5% total return on investments (interest, dividends and realized gain of \$40,000) another increase in client fees collected, and a 13% increase in contributions (\$35,000), also helped create a positive bottom line for the 8th consecutive year

The Fund Development Committee, chaired by Tenafly's Mary Beth Sigler-Garcia, increased philanthropic giving by 13% over the prior year. The Annual Awards Dinner co-sponsors Verizon Wireless, and North Jersey Media Group and supporters Weiser LLP and United Water underwrote all the expenses of the dinner. The proceeds from ticket sales to our 275 guests, the silent auction contributions and ad

journal sales all went to help the November 1st event at the Rockleigh Country Club clear \$71,500. This was our best result yet and 10% above the prior year. First time grants from PNC Foundation, UBS Foundation and Citigroup Foundation were awarded this year and nearly \$8,000 of funds were raised through eBay auctions, led by volunteer eBay director Andrian Curshen.

The Human Resources Committee, chaired by John Hughes of Mahwah completed the overhaul and legal review of the agency Personnel Policies to ensure the best Human Resources practices. The new document becomes part of an employee handbook, which will be translated into Spanish. Bergen Family Center employs 105 full and part-time individuals. The cost of health insurance and competitive salaries remains the single biggest challenge for this committee: once again, to rein in costs, the insurance benefits were modified this year.

The Program Committee, under the leadership of Hackensack's Lynn Jemmott, focused extensively to develop a new initiative: services to adolescents. An existing partnership with the Englewood Department of Health led to the agency being selected by the State in July to receive a grant to manage the Englewood Coalition for Adolescent Health. In November, Gloria Draper and the Memorial House Alumni Association launched a Thursday evening teen program for young people in grades 9 through 12, held weekly at the Armory Street location. At year's end, the agency received notice that it was awarded a grant from the State to operate a School Based Youth Services Program on the Dwight Morrow High School and Academies @ Englewood campus. Our younger children continued to flourish as well: under the direction of Barbara Berger, the Pre-Kindergarten collaboration with the Englewood Board of Education won a "Best Practices" Award from the New Jersey Commissioner of Education.

Visit us online at: www.bergenfamilycenter.org

