

Bergen Family Center

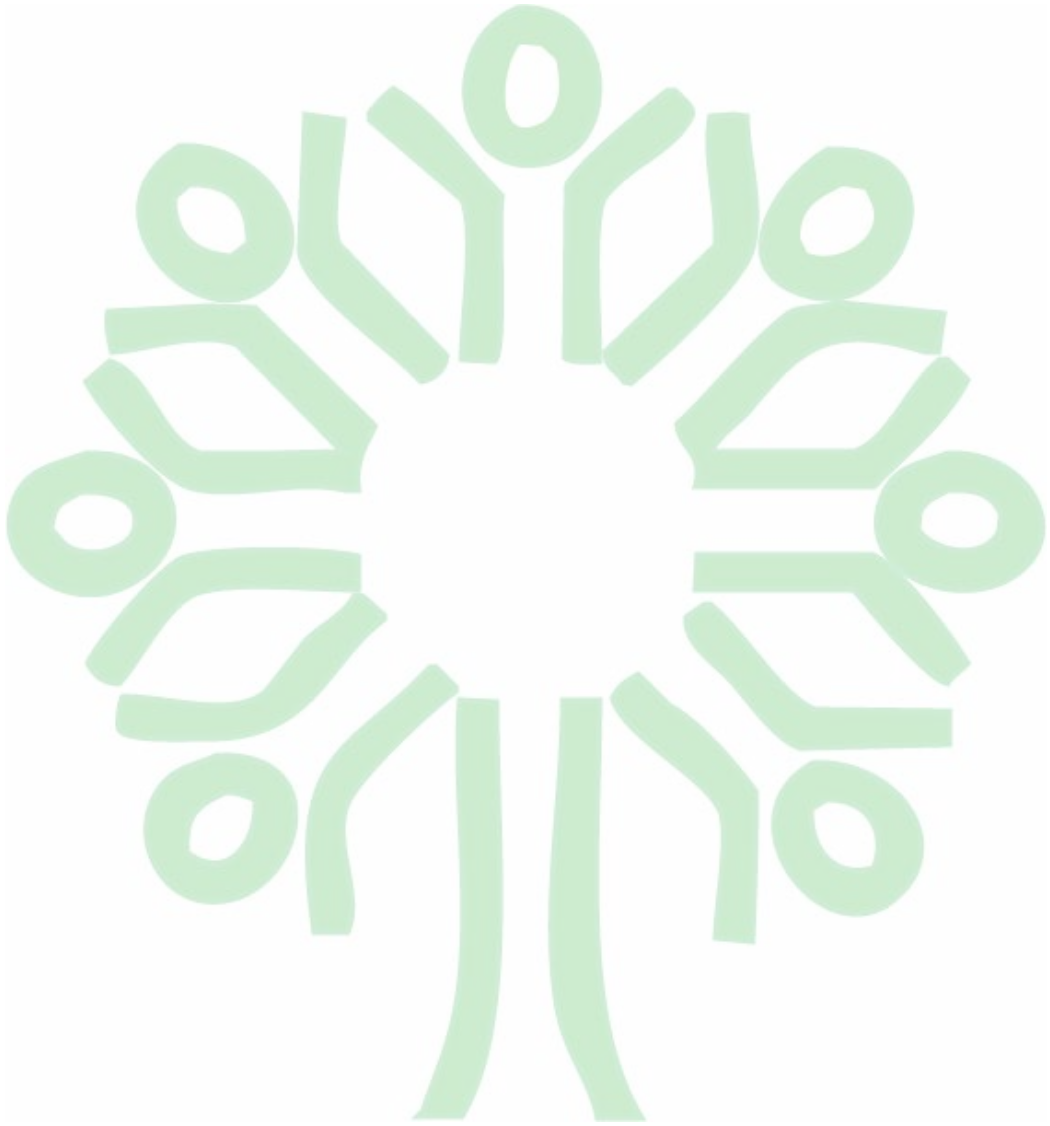

ANNUAL REPORT 2023



Bergen Family Center

Celebrating 125 Years of Service to Bergen County



Invest in Strengthening Families

For 125 years, Bergen Family Center has been the recognized leader in providing quality and comprehensive human services to infants, toddlers, teens, parents, and seniors in Bergen County.

Our experience and expertise enables us to deliver outstanding care and support to families who face the most significant challenges. We strengthen our community by providing services that help families to function independently and improve the quality of their lives.

Grants, donations and sponsorships help us deliver affordable childcare to over 400 children and essential support to more than 1,000 parents and guardians. We provide

hundreds of seniors with activities that make their golden years shine. With your help, we are building a caring community where every family thrives.

BFC is committed diversity, equity, and inclusion in everything we do. We actively work to overcome systemic inequalities and unconscious biases, ensuring a fair and just environment both within our organization and in the wider community.

Your Support is Crucial. Government programs and funding are vital to our mission, but it's the generosity of our community that truly makes the difference. Join us in making a lasting impact - we make every contribution count!



Programs at BFC

STRENGTHENING FAMILIES SINCE 1898



FOSTERING TEEN POTENTIAL & TRANSFORMING LIVES IN THE ZONE

The Zone at Bergen Family Center is not just a hub, it's a catalyst for personal growth and transformation for middle and high school teens. Last year, The Zone became a cornerstone of growth and support for 1,358 students, each receiving services tailored to foster their unique development.

Our dedicated team delivered counseling sessions to 322 students, guiding them through their unique challenges and celebrating their individual victories. Moreover, we conducted 1,363 counseling sessions, ensuring consistent, personalized support for each journey.

Our group counseling services engaged 498 students, fostering collective healing and a strong support community. Summer wasn't a break for growth, as 168 students seized the opportunity to participate in our summer initiatives, continuing their journey of learning and self-discovery. Additionally, 146 ambitious students took their first steps towards their career paths, engaging in employment counseling or our apprentice program, setting the foundation for a future of opportunities and success.

COLLEGE-BOUND TEENS WITH UNMATCHED SUPPORT – 96% SUCCESS RATE

At Bergen Family Center, we believe in turning college aspirations into achievements. Our College/SAT/Career Support program played a pivotal role in shaping the futures of 135 students, providing comprehensive college prep and career counseling services.

The results speak volumes about our commitment: 129 dedicated students embarked on their higher education journey, with 123 attending two- or four-year colleges and 6 choosing vocational paths. Impressively, 96% of the students we guided took a significant step toward their dreams by enrolling in two- or four-year colleges.

Our support didn't stop at admissions; we ensured a financial foundation for success. Remarkably, every college student secured financial aid, resulting in minimal or completely covered tuition fees. One student in our 2024 College Prep program was accepted at Harvard, Princeton, Penn, Brown and Amherst! This year's students also got into schools such as NYU, Carnegie Mellon, Boston University, George Washington University, Northeastern, Rutgers Honors and Stevens Institute of Technology.

Future Leaders and Empowering Seniors



CULTIVATING FUTURE LEADERS PRE-K TO 5TH GRADE

In the 2022/2023 school year, Bergen Family Center's After School Program became a beacon of enrichment and growth for young minds. Our program proudly welcomed 250 pre-K to 5th-grade students, engaging them in a comprehensive 10-month learning and personal development journey.

Each day, our dedicated educators and mentors provided a nurturing environment where these young learners could explore their interests, strengthen their academic foundations, and develop essential life skills.

Through diverse activities tailored to their age and developmental stage, our students honed their intellectual abilities and cultivated social, emotional, and creative skills, setting the stage for a lifetime of learning and success. At Bergen Family Center, we're committed to nurturing the potential of every child, ensuring that today's learners become tomorrow's leaders.

EMPOWERING SENIORS WITH COMPREHENSIVE SUPPORT AND CARE

At Bergen Family Center, we actively embrace and empower our senior community. Last year, our seniors enjoyed over 6,000 healthy, nourishing meals, fostering a sense of joy and community.

Our team provided 4,987 case management sessions, ensuring personalized support to meet the unique needs of each individual. Understanding the significance of mental well-being, we conducted 267 counseling sessions, offering a safe and supportive space for seniors to express and resolve concerns.

Additionally, 145 seniors embraced lifelong learning and social interaction by actively participating in various classes at SESCIL. At Bergen Family Center, each number represents a story of enrichment, an uplifted spirit, and a community growing stronger together.

Meeting Family Challenges



CHARTING THE COURSE – NAVIGATING TOWARDS FAMILY EMPOWERMENT AT THE FAMILY SUCCESS CENTER

Bergen Family Center's Family Success Center (FSC) stands as a beacon of support and empowerment, touching the lives of families in profound ways. Last year alone, we supported 469 families, providing a wide array of services designed to foster stability, growth, and community connection.

Understanding the importance of education, we equipped 250 families with essential back-to-school supplies, ensuring that children have the tools they need to thrive academically. Beyond educational support, we recognized the fundamental need for nourishment, offering monthly food donations to 200 families, helping alleviate food insecurity and comforting many households.

At the Family Success Center, every interaction is an opportunity to build stronger, more resilient families, and every service we provide is a step towards a more prosperous and hopeful future for our community.

EARLY LEARNING BEGINS AT HOME WITH HIPPY

Bergen Family Center's Home Instruction for Parents of Preschool Youngsters (HIPPY) program has been a transformative journey, shaping the educational landscape for numerous families. Our dedicated team delivered an impressive 2400 educational lessons in the most recent period, directly impacting young minds and empowering parents as their children's first teacher.

Our team demonstrated their commitment to personal, in-home support by making 2720 visits to HIPPY family homes, providing tailored guidance with a personal touch. In this period, 80 families actively participated in the program, and 82 children enjoyed the advantages of a structured, nurturing HIPPY education.

The program has distributed 950 story books in both English and Spanish, recognizing the diversity of the clients we serve. Remarkably, the program has celebrated the graduation of 750 families since its inception.

Providing Compassionate Care



COMBATING FOOD INSECURITY WITH LOCAL PARTNERS

Food insecurity remains a significant challenge for many in our community, but Bergen Family Center (BFC) is actively addressing this issue with impactful initiatives.

Throughout 2021 and 2022, BFC collaborated with the Bergen County's Food Insecurity Task Force to distribute 400 to 600 meals weekly, prepared by local restaurants.

This effort was bolstered by a partnership with Chef Dion and the Disabled Combat Veteran's Youth Program, where BFC teens helped distribute an additional 250 professionally cooked meals each week.

In 2023, the generosity of Key Food, Ivan Arugelo, and other local vendors and restaurants has enabled BFC to continue supporting hundreds of families weekly, providing much-needed relief and nourishment to those facing food insecurity.

COMPASSIONATE CARE THROUGH THE RYAN WHITE HIV PROGRAM

Bergen Family Center's Ryan White HIV Program is a pillar of strength and support, offering comprehensive services to one of the most vulnerable populations. Last year, our committed team delivered 1,458 services, each a testament to our dedication to health, well-being, and dignity.

Our medical case management sessions, totaling 443, ensured personalized, continuous care, addressing the complex health needs of each individual. With 641 early intervention services, we provided critical, timely support, helping to mitigate health issues and enhance the quality of life. Our approach to mental health, through 271 individual counseling sessions and 103 group sessions, offered a safe space for emotional healing and community support.

Notably, 12% of those we served were under 24, highlighting our commitment to reaching and assisting young individuals facing challenges.

Our Numbers Tell the Story of Our Strength & Efficiency



SENIORS

- 6,000+ healthy meals were enjoyed by seniors
- 4,987 personalized case management sessions were provided.
- 267 counseling sessions were carried out
- 145 seniors engaged in at least one class at SESCIL
- 127 seniors benefited from personal case management.
- 26 caretakers took part in support services; the caregiver group met 36 times

THE ZONE (TEENS)

- 1,358 students received services at a Zone location.
- 322 students benefited from individual counseling.
- 1,363 individual counseling sessions were provided.
- 498 students engaged in group counseling services.
- 168 students participated in summer initiatives.
- 146 students engaged in employment counseling or the apprentice program.

COLLEGE, SAT & CAREER SUPPORT

- 135 students received college prep/career counseling services.
- 129 students attended a two- or four-year college (6 attended vocational school)
- 96% percent of students seen by BFC staff attended a two- or four-year college.
- 100% of students attending college received financial aid -paying little or no tuition, plus scholarship recipients.

BFC AFTER SCHOOL PROGRAM (2022-23)

- 250 students in 10 months (pre-K to 5th grade) participated in our after-school program.

LEONARD JOHNSON EARLY LEARNING CENTER

- 45 students participated in our learning center program partnership with Englewood Public School District.
- 65 children engaged in our early learning center program for 12 months.

RYAN WHITE HIV PROGRAM

- 1,458 services were provided to this vulnerable population.
- 443 medical case management sessions were carried out.
- 641 early intervention services were completed.
- 271 individual counseling sessions were offered.

FAMILY SUCCESS CENTER

- 469 families were supported by FSC services.
- 250 families received back-to-school supplies.
- 200 families benefited from monthly food donations.

HIPPY

- 2400 educational lessons were delivered.
- 2720 visits were made to HIPPY family homes
- 80 families engaged in the program.
- 82 children benefited from a HIPPY education.
- 750 families graduated from HIPPY since its inception
- 950 storybooks distributed in English & Spanish

A Proud Legacy of Strengthening Families

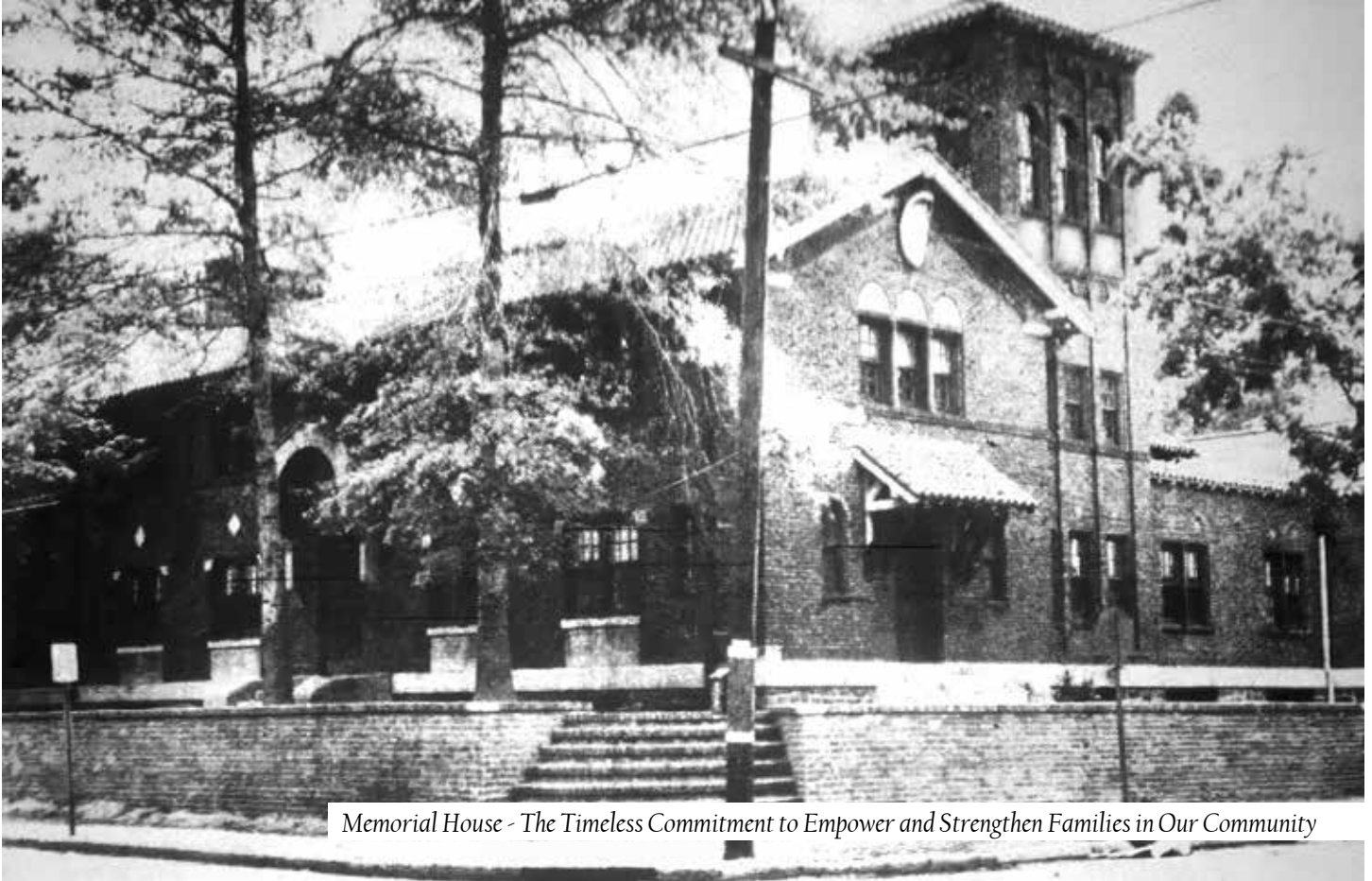

Memorial House - The Timeless Commitment to Empower and Strengthen Families in Our Community

Our vision is to be the recognized leader in delivering high-quality, comprehensive human services to people of all ages. We believe that fostering an inclusive and equitable environment can fulfill our mission and bring about positive change in the lives of those we serve.

We understand that diversity, equity, inclusion, and engagement are not just buzzwords but fundamental to our values. We actively work to eliminate disparities stemming from systemic inequities and confront unconscious bias.

Throughout the early 1900s, we grew through mergers, eventually becoming the Civic Association. Our remarkable journey even saw US Senator Dwight Morrow serve as our Board Chair in 1911-12.

Beyond our initial focus, we've left an indelible mark on our community, co-creating programs like the Urban League for Bergen County and New Jersey's School Lunch Program.

The iconic Memorial House served as a source of refuge, resources, and reality in the 4th ward and has been referred to as a "pillar in the African-American Community."

As a neighborhood community center for Englewood's children, families, and older adults, we expanded our reach in 1947 by introducing vital mental health programs. Through a series of mergers and creative thinking, we became Bergen Family Center in 1997.

In 2019, BFC welcomed the Southeast Senior Center for Independent Living (SESCIL) into our family, enriching our capacity to serve older adults.

Our staff, highly trained in education, social work, child development, psychology, and law, are poised to continue profoundly impacting our community for generations.

Join us on this remarkable journey. Together, we will shape a brighter future for all.

Donors at BFC

Donors Above \$100,000

Kaplen Foundation
Henry & Marilyn Taub Foundation

Donors \$99,999 - \$50,000

Keith V. Kiernan Foundation
George Link, Jr. Foundation
Lillian Schenck Foundation

Donors \$25,000 - \$49,999

Rosemary & Jeffrey Russell
Ryco Fundraising LLC
Ira and Shelley Taub

Donors \$15,000 - \$24,999

Community Chest of Eastern Bergen County
National Council of Jewish Women
Panwy Foundation, Inc.
Mary Ann & Gordon Rich Foundation
Spotify

Donors \$14,999 - \$10,000

Anita & Serge Buchakjian
Bergoffen-Schonfeld Family
ClearBridge Investments
Albert & Miriam Horowitz
Hyman Family Charitable Foundation
Harry Martin & Sarah Wallace
Thomas & Christine Muir
Mauro & Linda Romita
Alissa & Robert Rudin
Thomas & Sharon Kinsman Salmon
Frank Skuthan & Noreen Coyne
Southpole Foundation Inc.

Donors at BFC

Donors \$9,999 - \$5,000

Chinook Foundation	Irina Kashan
Pamela DeBlasio	David & Courtney Levi
Norman Dorf & Mary Beth Lawlor	Natasha & Harlan Levine
Englewood Hospital & Medical Center	M&T Charitable Foundation
Fishman Family Foundation	Rotary Club of Englewood
Joshua & Nancy Gillon	Michael & Ina Miller-Silverstein
Sylvia Beth Golden	Jayanne Tedesco
Shel Grossman	Alex & April Uram
Maria & Greg Holcombe	Joe & Jillian Vogler
Kwon Foundation Inc.	Sandra Vogt
	Wiseheart Foundation

Donors \$4,999 - \$2,500

Apple Bank	Samuel & Emily Mann
Jason Baynes	Jennifer Maxfield & Scott Ostfeld
Benzel-Busch Motor Car Corp.	McCance Foundation
Robin Brown	Christopher Minnetian
Peter & Annette Corbin	Neiman Marcus
Peter & Christine Croonquist	Norman & Bettina Roberts Foundation Inc.
First Commerce Bank	Louise Schwartz
Tony Garcia	Miyako & Edmondo Schwartz
Nita & Joseph Gottesman	Michael & Ina Miller Silverstein
Jewish Community Foundation of	Timothy and Robin Wentworth
Key Food Stores Foundation	Emmeline Wexer & Robert Shlien
Matt & Jen Kraft	

Donors at BFC

Donors \$2,499 - \$1,000

Kaileen Alston	Jennifer & Eliot Kang
Ivan & Mary Arguello	Jane Kendall
Deborah & Donald Aronson	Lawrence & Jayne Lein
Candida Avalos	Nancy Marks
Steve Bang	Martin Software LLC
Brigandi Coin Company	Neal & Anna Merker
Capital One	Michael & Maddie Miqueli
Jeanne Cardona	Gloria & Edward Nelson
Kenneth Clifford	NJM Insurance Group
Victor Coppola	Demetri Nonas
Elizabeth Corsini & Joshua Hyman	Jack & Thea Ophir
Joan Coyne	Cindy & Cal Ostlund
Marion Elbaum	Julian Payraudeau
Englewood Field Club	Jim & Elaine Pontone
Englewood Teachers Association	Rich & Beth Rodriguez
Family Promise of Bergen County	Geraldine & John Roglieri
Susan Delaney & Lawrence Frank	Dana Romita
Judy & Jonathan Furer	Matt & Susan Ross
Vanessa Gonzalez	SAD Foundation
Phyllis Grossman	Yaz Sweta Shah
Richard Hirschlag & Julia Barr	George Staphos
Emily Ho	Temple Emanu-El
Robin Hollander	Amy and Mark Shirvan
Suzanne & Martin Huguley	Timepiece Collection Ltd.
Richard Jacinto II	Philippe Watrelot
Graham & Gay Jones	Rochelle & Justin Wimpfheimer

Donors at BFC

Donors \$999 - \$500

Colette Allen
Adrienne Anderson
Phillip Ball
Sharon Bernstein
Irwin & Laura Brenner
Denise Brunner
Patrizia Carcarey
Maria Cicio
Walton Clark
Robert Cole
Stephanie & Allen Collins
Columbia Bank Foundation
Marie Cordner
Elizabeth Craig
Credit Agricole
Julia & Peter Dito
Hudson Valley Investment Advisors
Margaret Kabakow
Alan & Sandra Kurth
Lakeland Bank
Lamendola Associates
Ryan Lee
Marcia Levy
Mr. & Mrs. Matthew Lilling
The Links-Bergen County Chapter
David & Aril Lowry
Paul & Jane Majeski
Max Mara USA
Nicholas Melfi Jr
Keith & Maria Meyers
Jennifer & Alan Mittleman
Edward G O'Connor
Alan Elisa Pines Family Foundation
Pledgeling Foundation
Bernard & Debra Rawlins
Linda Reiter & Jeff Chinman
Louisa Roberts
Janet & Sansar Sharma
Gary Singer
Steven T. Cirillo CPA LLC
Edward & Caryl Swain
Joel Sweren
Maribel Tapia
Hanita Walia
James Wallick
Wendy Weiler
Abigail Weinshank



In 2023 Bergen Family Center Celebrated 125 years of service to the Bergen County Community.

We've been providing thousands of hours of counseling, hundreds of educational workshops for families and countless joyful interactions at senior activities.

We are proud of our compelling story of a center that deeply touches every life it encounters.

Friends of Bergen Family Center

Maxime Acosta	Stephanie David	Amy Herbold
Candy Alfonso	Daniel Dean	Monica Hodges
Amazon Smile	Joseph & Erin Dell'Aquila Jr.	Geri Hoffman
Debra Anderson	Allison Devore	Nancy Hong
Nadra Anderson	Anthony Di Clemente	Erica Horowitz
Anonymous	Frederick Dore	Rachel Hunt
Alexander Arguello	Kathleen Doshi	Trevor Hyde
Pamela Baldini	Brian & Katherine Durkin	Steven & Jenifer Ippolito
Abel Bantyiwalu	Dwight-Englewood School	Wilhelmenia Jackson
Natalie Beaumont	Victor Emmanuele	Trevor Jadoo
Deborah Beeber	Peter & Mary Emmi	Glenda James
Jonathan Beitler	Englewood PBA Local 216	Richard Jicinco
Michael Benedict	Stacy Esser	Christina Johnson
Danielle Blank	Sandra Fermin	Bong Jong
Andrew Bonetti	Leslie Fink	Juwen K Gao
Jay Bradley	Ellen Flamholz	Traci Kalfayan
Emmanuel Brea	Dr. Paul Foster	Susan Kanrich
Jodi Brenner	Foundation for Jewish Philanthro- pies	Geraldine Kaufman
Donald Callwood	Lisa Fox	Charles & Michelle Kimmelman
Mike & Lauren Camarinos	Mary Anne Fox	Marlise Konort
Behar Cami	Hon Franklin	Martin & Ruth Kornheiser
Serena Cansiglia	John Frattarola	Robert Koval
Bryan Cardona	Aleta Frezzell	Andrew Kovar
Brenda Carmichael	Sylvia Friedmann	Barbara & Richard Kraft
Ellen Caronia	Greg Fusilli	Lenore Kramer
Leslie Carter	Suad Gacham	Michal Krug
Mark Carter	Frank Gallo	Giovanna Bellia & Howard James
Luz Castillo	Rose Marie Gallo	Lamarca
Benedicto Centeno	Thomas Gallo	Diana & Richard Lane
Karol Cho	Lenora Gavalos	Christine Lee
John Clark	Susan Gellert	Gerald Lee &
Charles Cobb	Susan Gelsey	Stephanie Yoonsun-Cho
David & Cynthia Cohain	Jaime Gillert	Gina Leonard-Edone
Emily Cohen	Darren & Colleen Gioffre	Jodi Wechter Levy
Ryan Cohen	Toy Gordon	Nicole Liaw
Sandra Conklin	Albert John Guditis	Kate Liebhold
Alexis Cooperman	Brian Hague	Mary Lynch
R.J. & Susan Crook	Shama Haider	Nicolette Maggio
Charles Croonquist	Elizabeth Halverstam	Willy & Patricia Malarcher
Angela Cucinello	Cheri Harvey	Pamela Maloof
Chris Dabagian		Joseph Manganine

Friends of Bergen Family Center

Michele Maroti	Michael & Nancy Profita	Xenophon & Heather Stavropoulos
James Martin	Bissonдай Ragbir	Adam & Francine Steinberg
Laura Mathieu	Amanda Raniero	Lisa Steinberg
Art Matin	Carolyn Reitz	Jennifer Stern
Sarah Melone	Jeanette Reyes	Sheryl Sullivan
Metro Community Church	Mary Catherine Rich	Mary P. Swatek
Elaine Meyerson	Robek Corp.	Tech Made Simple
Michael & Mary Ann Michelis	Cathy Robertson	Joan & David Teichman
Dana Mirro	Karen Romaine	Natalia Tobaccowala
Kirk Mitchell	Susan Rosato	L. Tuck
Susanne Molloy	Howard & Carolina Rosen	Donald & Florence Tweel
Alisaon Morgan-Black	Kenneth Rosenweig	Larissa Valdez
Anthony Mormile	Jeffrey Ross	Davia Valenzuela
Kenneth & Kathleen Morris	Maria Ruggiero	Jose Vicente
Maria Mulry	Jeanne Russo	David Vieira
NAACP, Bergen County Chapter	K.A. Sadler	Rachel Votto
Irmarie & Robert Nacht	Aida Salazar	Maria Wainwright
Leydi Navarro	Yolanda Salazar	Tony & Niya Wanich
Doris Neibart	Linda Salzer	Valerie & Richard Watson
Nesbitt Funeral Home	Amy Sausa	Arnold & Ilene Wechter
Lori Neuhardt	Gus Scacco	Lawrence Weiss
Arlene Ng	Schneider National Foundation,	Jeanette Widensky
Tali Noskov	Inc.	Charles & Pamela Williams
Roman & Martha Nowygrod	Joan Schnuer	Lisa & Burton Wisotsky
Greg Parisi	Sharon Schubert	David & Talley Wright
Sam Passow	Erica Scott	Charles & Myra Wrubel
Giovannino Patania	Joan Shalhoub	Cheryl Yohannan
Marissa Patrisso	Mirella Signoretto	Marsha Campbell Young
Paypal Giving Fund	Karen Silvera	Nathalie Zapletal
Cynthia Pierce	Elena & Michael Sisti	Victor Zayas & Margaret Downey
Andrew & Alexis Pizzurro	Carol Skuthan	Barry Zingler
Sanetta Ponton	Larisa Skuthan	
Nicole Pope	Joe & Mary Ellen Snow	
Melissa Posner	Milton & Karen Sonneberg	

Revenue & Expenses*

January 2023 - December 2023



Revenue

1. Contract and Grants	\$3,759,365
2. Fees and Third Party	\$1,739,629
3. Contributions	\$2,041,236
4. Fund Raising	\$378,673
5. Other Income	\$151,267
Total Revenue	\$8,070,170

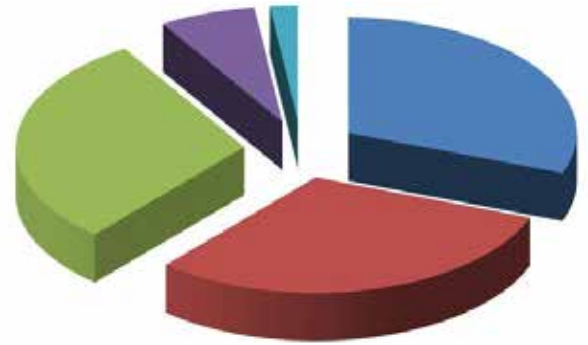

Expenses

1. Personnel Costs	\$4,672,997
2. Professional Fees	\$226,884
3. Occupancy	\$285,264
4. Materials & Supplies	\$332,426
5. Other Expenses	\$101,766
Sub total of program expenses	\$5,619,337
Change in operations	\$2,450,833
Depreciation expense	\$152,414
Net change in value of investments	\$85,173
Change in program assets	\$2,383,592

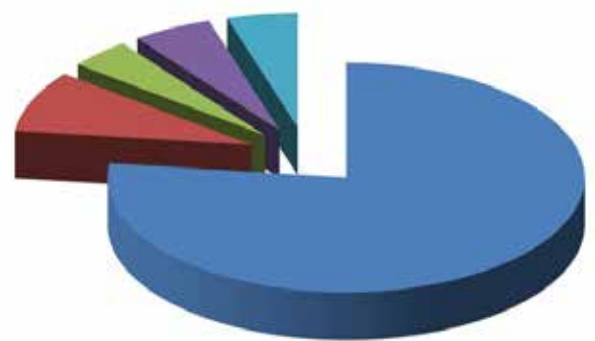

*Audited results

Clients

January 2023 - December 2023



Clients

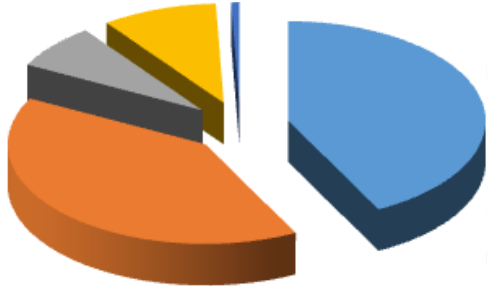

1	1. Children's Services	440
2	2. Adolescents	1,196
3	3. Elder Care Services	419
4	4. Clinical Services	259
5	5. Community Services	739
	Total Unduplicated Clients	3,053

Program Hours



1	1. Children's Services	262,350
2	2. Adolescents	11,960
3	3. Elder Care Services	51,510
4	4. Clinical Services	5,250
5	5. Community Services	18,200
	Total Program Hours	349,270

Board Officers 2023



Executive Committee 2023

Harry Martin, Chair
Former Anchor Fox 5 NY and My9 TV,
CEO Martin.Digital.Media

Alissa Kampner Rudin, Vice Chair
Attorney and Community Volunteer

Dr. Jason Baynes, Vice Chair
Physician, Baynes Orthopaedics and Health East
Medical

Frank Skuthan, Treasurer
General Manager, Sagebrush Partners, LLC

Mary Frisby, Secretary
Retail Customer Service Professional &
Community Volunteer

Board of Trustees 2023



Board of Trustees - 2023

Kai Alston

Director of Christian Education & Family Ministries, St. Paul's Church; Director of Special Projects Eva's Village

Anita Buchkajian

VP Monarch Realty Corp.

Ingrid Bradley

Talent Acquisition Partner - Digital Marketing, Consulting & PPM COE, Co-Lead of Black, LatinX & Indigenous Affinity Group (BLING)

C. Peter Croonquist

Executive Vice President of Investments
Janney Montgomery Scott

Vanessa Gonzalez

Elementary School Educator,
Attorney, JD Cardozo School of Law

Phyllis Grossman

Retired, Elementary Educator, Elisabeth Morrow School

Shel Grossman

President, Blue Diamond HR LLC
Nancy Hong
Vice President M&T Bank, Senior Branch Manager

Irina Kashan

Community Volunteer

Courtney Levi

Community Volunteer

Nancy Marks

Psy.D. Clinical Psychologist

Laura Mathieu

Assistant Principal, Englewood Public Schools

Ina Miller-Silverstein

Co-President NCJWBCS, Educational Consultant,
Learning Disability Specialist

Dana Romita

Real Estate - Residential Sales,
Thought-leader & Influencer

Louise Schwartz

Artist, designer, retired teacher

Shelley Taub

Masters Food & Nutrition Community Volunteer

Jayanne Tedesco

Interior Designer, Community Volunteer

Joe Vogler

CFP, CPWA, Vice President UBS Financial Services, Inc.

Emmeline Wexer

Executive Partner, Alliance Cost Containment



Stay in Touch

Mitch Schonfeld
Present and CEO
mschonfeld@bergenfamilycenter.org

Suad Gacham
Director of Family & Children's Services
sgacham@bergenfamilycenter.org

Rachel Cohen
Director of Community Health & Outreach
rcohen@bergenfamilycenter.org

Alexis Cooperman Puglisi
Director of Development
acooperman@bergenfamilycenter.org

Davia Valenzuela
Director of Human Resources
dvalenzuela@bergenfamilycenter.org

Abel Bantyiwalu
Director of Finance
abantyiwalu@bergenfamilycenter.org